The News First All the Time

DAILY NEVADA STATE JOURNAL

Never too Late to Advertise

VOL. LXV — RENO, NEVADA, FRIDAY MORNING, OCTOBER 6, 1905 — NO. 5

CLERKS STRIKE IN POSTOFFICE AT GOLDFIELD

Ten Employes of Uncle Sam in Booming Mining Camp Refuse to Work Under Reduced Wage Schedule

GOLDFIELD, Oct. 5—As a result of a reduction in the salaries of the clerks in the postoffice here from $12 per month to $83 per month by direct orders from Washington, ten men walked out of the postoffice here today and were only persuaded to return by Postmaster Collins guaranteeing them their former salary out of his own pocket.

Ten new civil service men from San Francisco will reach here and take the places of the old force at the lower salary.

The old employes are indignant at the cut, declaring it impossible to live here on a salary of less than $1000 a year.

HE ASKS FOR THE ARREST OF A PHYSICIAN

Dr. Robinson Claims Dr. Heppner Violated the Law in Failing to Properly Record a Birth on September 12th

A complaint was issued yesterday by City Attorney Stoddard at the request of Dr. Robinson charging Dr. A. H. Heppner with violating the city ordinance in failing to register a birth. The birth named is said to have occurred at the Jones home, 518 West Fourth street, on September 12th. The complaint was not sworn to up to a late hour last night and will probably be properly attested to by Dr. Robinson this morning.

The offense is only a misdemeanor, but Dr. Heppner in a statement yesterday stated that he does not intend to submit to wha he terms persecution. He is one of the most successful practitioners in Reno, enjoying one of the largest practices here. Many well known citizens were seen regarding the matter yesterday and gave it as their opinion that the action of Dr. Robinson is not warranted by the facts as they will appear at the trial if one takes place.

"For some reason not made plain to the lay mind," said a physician last

(Continued on Page Two)

When you are looking for something up to date in Jewelry call on.

F. Golden's Jewelry Store....

Cor. Second and Virginia Sts.

INCREASE FORCE TO 1,100 MEN

Southern Pacific Will Immediately Begin Work of Ballasting Nevada & California and Hazen Cut off Branches

Resident Engineer A. J. Barclay of the Southern Pacific is arranging to put in commission a steam shovel and 300 additional men on the Hazen cutoff, for the purpose of ballasting the new cutoff, as well as eighty miles of the Nevada and California road.

At present the company has 800 men working on the new road, distributed along the line in eight camps. A steam shovel crew will increase the force to 1100 men, and the work of making the cutoff and the Nevada and California among the best ballasted roads in the west will be pushed to completion with all speed compatible with thorough work.

The Southern Pacific Company will spend a great deal of money putting the road connecting the main line at Hazen with the southern country in the very best possible condition for heavy travel. The company pay roll now amounts to more than $1700 per day, to say nothing of the vast amount of material used in putting the road in shape, and forage for the stock. With the additional steam shovel crew and gang of men working with the big machine it is safe to say that the company will pay out in wages alone upwards of $2500 per day.

Not a little of this money finds its way into the regular business channels of this city. Nearly all the men, when paid off, make for Reno and spend several days here before going on.

By reason of the Southern Pacific work and the construction of the Western Pacific, Reno will reap a very material benefit. This will be the center and headquarters for the men employed east and west on either side for many miles. As the principal city between two mountain ranges it will receive the patronage from an army of men who will be engaged for a couple of years in building a great transcontinental railroad.

SAM DAVIS UPHELD

A REPLY FROM PRESIDENT M'CALL

(Special to the Journal)

CARSON, Oct. 5—The investigation into the affairs of the Indiana Insurance Company for alleged wrong doings in Nevada is progressing satisfactorily. The complaint against this company has been filed by residents of Lovelock who have signed an agreement with the company and now learn that they have been discriminated against, the company giving a more favorable rate to other parties on the same policy.

Commissioner Davis today would not make a statement for publication as to the probable outcome of the investigation. He did state that he telegraphed an apology to President McCall for sending him a telegram "collect."

"The message was sent collect by mistake," said Mr. Davis today. "I left it at the telegraph office, forgetting to give instructions as to whether the charges were to be paid at this end. The operator sent the message collect. I received a reply from President McCall today stating that the apology was accepted and no harm had been done. I am ready to act on further charges that may be filed.

JEROME ARGUES TO PROSECUTE MUTUAL

(By Associated Press)

NEW YORK, Oct. 5—That the astounding total of more than $2,600,000 has been paid as commissions by the Mutual Life Insurance Company to two members of the family of Richard A. Curdy, president of the company, and the promise of District Attorney Jerome that the insurance scandals certainly will be submitted later to the extraordinary grand jury were sensational developments in the insurance situation today.

Another incident of the day's developments was the publication of a letter from Charles Hughes, counsel of the legislative committee, to Samuel Untermeyer, counsel for James Hyde, former controlling stockholder of the Equitable Life Assurance Society, in which Hughes said the committee would make no discrimination in favor of Hyde in his examination before the committee.

The Chamber of Commerce at a meeting held today, declared that additional legislation is necessary for the proper regulation of life insurance companies. The resolution was passed by a unanimous vote.

OLD MISSOURI IS WARMING UP

(Special to the Journal)

JEFFERSON CITY, Oct. 5—Missouri is following in the footsteps of Nevada. Last night Insurance Commissioner W. D. Van Diver announced that unless the president of the New York Life Insurance Company, John McCall, together with the directors of the company, step down and out the insurance commissioners of this state will at once take action toward revoking that corporation's license to transact business in this state.

"Furthermore," said Mr. Van Diver today, "if this insurance case comes within the criminal code of the state of New York President McCall, Perkins and other men at the head of the company should be prosecuted to the full extent of the law. We will insist that in order to transact business in this state they must purge themselves of the scandal that now besmirches the clothes. So long as I am at the head of the insurance commission in Missouri I will insist that the law regarding insurance companies be strictly adhered to."

The commission is intent upon backing up every demand made by Superintendent Van Diver.

ST. PAUL STRIKES THE ROCKS NEAR POINT GORDA

EUREKA, Oct. 5—The tug Ranger arrived here at 10 o'clock tonight with five passengers taken from the steamer St. Paul, which went ashore early this morning near Point Gorda.

Thirteen of the St. Paul's passengers were transferred to the steamer Pomona, which left here today for San Francisco.

The remainder of the St. Paul's passengers and crew, ninety-three in number, are supposed to be on the steamer Vanguard, which is now outside of Humboldt Bay, unable to cross on account of the heavy weather. It is possible, however, that the Vanguard's passengers have been transferred to the Pomona.

When the St. Paul struck she was fifteen miles out of her course. The third officer was on the bridge at the time. The steamer struck at 3 o'clock in the morning during a dence fog. She now lies with her stern on the beach, 15 yards from shore, and has been abandoned by the captain and crew.

It is thought the vessel will be a total loss. All passengers were aroused when the vessel went ashore and were taken off in life boats without the slightest confusion.

Plague in East Africa

BLANTYRE, British South Africa, Oct. 6—Bubonic plague has broken out at Chindo in Portuguese East Africa. There have been several deaths.

KILLED HUSBAND TO SAVE HER LIFE

CASPAR, Cal., Oct. 5—Mrs. W. T. Neeley shot and killed her husband with a double-barreled shotgun today. Before the coroner's jury, which exonerated Mrs. Neeley, she stated that her husband came home in a drunken stupor and picked up a gun and threatened to kill her. He fell in a drunken stupor and she removed the weapon. When he awoke and missed the gun he seized a stick and started for her. She raised the gun with the intention of warning him to keep away, when it was accidentally discharged.

FIREFIENDS AT PURDY

Fire was discovered at 2 o'clock this morning in the center of hundreds of cords of wood piled up along the N. C. O. railroad track at Purdy. Every available resource of the little station is being used to combat the flames, but at this time indications are that the wood, representing thousands of dollars, will be destroyed. The wood is owned jointly by the N. C. O. Company and Pete Vogiotti of this city.

The fire is believed to be of incendiary origin, for there is nothing in the vicinity that could cause it except with human aid.

TWO SUSPECTS ARE ARRESTED BUT PROVE ALIBI

DAYTON, Oct. 5—Two men suspected of having helped rob the depot at Dayton shortly before 12 o'clock last night were arrested at Mound House this morning and taken to Virginia City. They succeeded in establishing an alibi and were released. The company will not give out the amount stolen. From one source it is given at $300, while from another quarter it is stated that $5000 is a conservative estimate, for money to pay employes working in the vicinity of Dayton is thought to have been received at the Dayton office Wednesday.

The officers are now attempting to trace the man seen at Silver City early this morning. He is believed to be in hiding at Virginia City.

Stops Gambling in Trinity

REDDING, Oct. 5—The grand jury of Trinity county today ended its labors. The jury created a sensation by directing the sheriff and district attorney to close all the nickel in the slot machines and gambling of all kinds. The machine owners may fight.

Died in a Strange Land

SAN BERNARDINO, Oct. 5—A man supposed to be Frank Smith, either of Salt Lake City or Newton, Kansas, killed himself here today by drinking carbolic acid. A message left stated that the deceased was a member of Masonic Lodge No. 141 of Newton, Kas.

M'CLELLAN IS RENOMINATED BY DEMOCRATS

Present Mayor of New York City Again Honored by Being Made Banner Bearer of His Party

NEW YORK, Oct. 5—Mayor Geo. B. McClellan was tonight renominated for mayor of New York city for a four year term beginning January 1st next by the Democratic city convention of the Tammany Hall organization. McClellan is the only member of the present administration renominated, the other members of the ticket named being For controller, Herman Metz of Brooklyn; for president of the board of aldermen, Patrick McGowan of Manhattan.

A resolution was adopted highly commending President Roosevelt for his services in bringing about peace between Russia and Japan.

DR. MOOSER TO ERECT A FINE BUILDING

Well Known Physician Closed $10,000 Deal for Choice Lot on Corner of Sierra and First Streets Yesterday

An important realty deal, one out of which a $40,000 improvement will grow, was put through yesterday when Roy L. Robison sold to Dr. Charles E. Mooser of this city lots 2 and 3, of block V, the property in the rear of the Thoma-Bigelow building. The property is precisely the same size as the site of the Thoma-Bigelow building, being 140 feet on First street and 100 feet on Sierra street.

The consideration involved in the transfer is not known, but it is said to be far in excess of the price originally paid for the property by Mr. Robison.

Within a fortnight plans for the erection of a large apartment house and office building will be completed. Dr. Mooser's brother, William Mooser, of San Francisco, an architect who designed the French hospital, the Poodle Dog restaurant and many other large buildings in San Francisco, is interested with the doctor in the property and will visit Reno within a few days and arrange to draw plans for a handsome building to be built on the property.

The improvement will be a material addition to the group of buildings now planned for "Bridge square." By the time the Masonic temple is completed the new Mooser building will be well under way, and it is expected that the new federal building and the Mooser apartment house and office building will be completed about the same time.

District Attorney W. B. Craig drew the papers for the transfer of the property.

Boodle Scandal Brewing

SACRAMENTO, Oct. 5—Fayette Micheltree held a long conference with the district attorney today. At the conclusion District Attorney Seymour declined to discuss the interview.

TOWNSEND WILL INTRODUCE BILL

Representative From Michigan Will Again Take Up the Battle for Railroad Legislation When Congress Convenes

WASHINGTON, Oct. 5—Railroad rate legislation was the topic of a long conference today between the President and Representative Townsend of Michigan, one of the authors of the Esch-Townsend bill, which was passed last winter by the House of Representatives. At the conclusion of the conference, which lasted an hour and a quarter, Townsend said that it was the purpose to have the bill in readiness for introduction in the house again as soon as congress convened.

"The bill will embody my ideas and at the same time I am quite sure it will represent accurately those of the President," said Mr. Townsend last night.

Pays Reward for Pat Crowe

OMAHA, Oct. 5—Chief of Police Donahoe today sent a cashier's check for $200 to Butte, Mont., to cover the reward offered by the chief personally for the capture of Pat Crowe. Crowe will be brought here handcuffed by two detectives.

COUGHS

FALL COUGHING HAS BEGUN

Cann's White Pine Syrup is being to sell. People think as much of it as ever. It certainly is a good remedy for Coughs, Colds, Hoarseness and ordinary throat troubles. It will cure any cough or cold that does not require the services of a physician. If it does not we will gladly refund your money. 25c a bottle.

The Cann Drug Co.

LEADING DRUGGISTS

Purchase Tickets — Ask for Purchase Tickets When Making Purchases at this Store — Purchase Tickets

They are Given Away With Every Twenty-five Cent Purchase and Will be Redeemed in the Bazaar Department

"MONEYBAK" BLACK DRESS SILK

The Dependable Silk

Ever carried silk insurance? You've often wished to, no doubt, when silk you bought and had made into a dress cracked, or got dingy, or went to pieces generally, a short time after you had the trouble of trying on your new gown.

These "Moneybak" Silks have been designed with the express purpose of producing silks that will wear satisfactorily, and which are backed up by a guarantee that covers practically everything short of cutting with a pair of scissors.

Made of fine pure silk threads, spun, woven and dyed with greatest care, absolutely without "loading" or "filling" and of a strong and even weave, these "Moneybak" Silks will wear as well as silks possibly can. And so rigidly are they inspected that the guarantee woven along the selvage is made detachable. If the slightest defect is discovered, off comes the guarantee, and the silk is sold for what it may bring.

Made in peau de soie and taffeta.

At the silk counter. *We are Sole Agents for "Moneybak."*

Dressmaking Department...

The stylish and tasty lady dressers of Reno are appreciating the splendid opportunity this new department affords them of having their clothes made up-to-the-minute in fashion and absolutely correct in fit. Scores of smart and handsome garments are being made up every week by the large force of seamstresses employed in this department. They are under the supervision of Madame Mudgett formerly a leading modiste of San Francisco whose knowledge of the art of dressmaking is decidedly correct and authoritative. Under her efficient management you may feel sure of obtaining complete satisfaction on any clothes you desire made up. And we as a firm stand back of every garment turned out.

Men's Fall Furnishings

Shirts, Underwear, Fancy Vests, Etc.

Golf Shirts—New arrivals in the latest and most exclusive patterns and colorings, either attached or separate cuffs, the famous Cluett and Monarch makes. Price ..... $1.25 and $1.50

Colored Dress Shirts in swell fall patterns, cuffs to match. Price ..... $1.25 and $1.50

Underwear

SPECIAL—Men's medium weight fall undershirts in blue, which on acount of being slightly faded from being in the window we have reduced to less than ⅓ of their former prices. Regular 75c and $1.00 values for 25c

SPECIAL—Men's heavy wool fleece fall and winter underwear in blue and white mixtures. Regular 75c Special ..... 49c garment

Heavy ribbed underwear in brown and blue. Price ..... 50c a garment

Natural and Vicuna Merino heavy underwear. Splendid garments at ..... $1.00 garment

Medium weight worsted ribbed underwear in natural gray and blue stripes. Just the right weight for early fall wear. Price ..... $1.25 per garment

Men's extra fine underwear in natural wool with mercerized colored stripes and mercerized lace mesh in delicate shades of pink and blue and linen mesh. Priced from ..... $2.25 to $4.00 per garment

Fancy Vests

There isn't a place in town where you'll find such a complete and exclusive assortment of fancy vests as here. The new Fall arrivals are in and are sweller than ever. Priced from .... $2.50 to $4.50

Neckwear

Splendid assortments of the latest styles and shades in four-in-hands, imperials, windsors, ascots, club ties, etc.

Half Hose

Buy your hose where you can get the best values and can have the most complete stock in the state to select from. If you'll ask any well informed person where that place is, they'll unhesitatingly tell you at Gray, Reid, Wright Co's.

Fine cotton, lisle and wool half hose in hundreds of desirable colors. Priced from 12½c to 50c a pair

CARSON RENO — Gray, Reid, Wright Co. — PHONE 168

NEWSPAPER ARCHIVE®

FOUR YEARS IS SHORT ENOUGH

NO CHANGE IN THE HIGH SCHOOL COURSE

Teachers Vote Upon an Important Question During an Interesting Session of the Institute Held Yesterday

THE attendance at the institute yesterday was very large and affairs educational warmed up considerably during the day. Miss Warren, a sweet voiced teacher from Carlin, gave a song as the first number of Thursday's doings.

Professor Search's talk on "Geography" urged teachers to make school work as attractive as possible without softening it to mere entertainment. One never learns to love nature through dead forms. A teacher who brings stuffed squirrels or birds into his school room awakens in children little love of nature. Acquaintance with such a man as Agassiz would do more than text books. Agassiz opened the first summer school known on the island of Penikese, off the Maine coast. Don't teach literature with the stuffed, camphorated things either. Back of every great book is a great soul. Teach the child to know something of that soul, thus vitalizing your subjects.

Geography should not be taught for the sake of rivers or towns or mountains, but for the interest mankind has taken in certain portions of this world.

Mr. Barney spoke of the necessity of drawing in the public schools. He was followed by Mr. Mitchell, who said teachers are afraid of the aesthetic side of drawing. Public schools need drawing in its utilitarian side.

The discussion of drawing became quite spirited, the general idea being that a special teacher is necessary to teach drawing as it should be taught.

Dr. Stubbs addressed the institute on what the university is doing for the coming teachers.

Speaking on "Building the Language of a Child," Professor Search said that the schools must first stand for reading that the child may accumulate the experiences of others. Purity of oral expression is so insisted upon in Massachusetts that even the owls do not hoot "to-who," but "to-whom." Speaking of written language the Professor said:

"When the heart is full it becomes the pen of a ready writer. Let the children write about familiar subjects."

The thought extracted from the printed page should be crytallized by being told after it is read. Good letter writing will be easy to accomplish if children are taught to write naturally They might write to famous people about matters concerning what made them famous. Then letters would be vitalized with interest.

At the high school round table yesterday it was decided, 15 to 1, that the high school course should be four years and not three.

AFTERNOON SESSION

"Flow Gently Sweet Afton" started the institute off in the work of the afternoon, which didn't seem to flow so gently for awhile. The discussion of who should make the state course of study warmed up some of the lay members to a degree.

"We have a state superintendent paid for that purpose; look to him for it," said one principal.

Mr. Ring said he got out a state course of study some years ago and it had been chiefly used to light fires. It seemed to be the general sense of the institute that teachers should not be called upon to map out the course of study by which they shall be governed in their work. The principals of Reno, Carson and Virginia have been trying to harmonize their courses of study so that children moving from one town to another need not be disturbed in their school progress.

Vertical writing came up for discussion. There has been much objection to this system of writing. It is claimed that the state has made a contract with the D. C. Heath Company, issuing the Natural Vertical System copybooks, and that the contract holds for two years more. Superintendent Ring says the contract expired two years ago and was not renewed.

Miss Howe gave some useful hints on expression. "To pause after nouns and to emphasize verbs and pronouns will help wonderfully in breaking up the sing-song habit of reading," said Miss Howe. "Pupils should read as they talk, and they should be taught to articulate carefully in the very earliest years of school life."

A loud clapping of hands made known the delight of the convention when Professor Search took the platform to talk on "The Lady of the Lake Country." Said Professor Search:

"There is always compensation when nature wounds her children. Sir Walter Scott never changed a word he wrote. His thoughts gushed forth like a spring from a rock. In four days he completed 'The Bride of Lammermoor.'"

In Professor Search's hands the word picture of "The Lady of the Lake Country" brought visions of the hunt, the gathering of the clans and the furious fight between the two bold knights. A wonderful gift of word painting has Professor Search.

It was after 4 o'clock when the institute adjourned until this morning.

Everybody was invited to attend the lecture at the Congregational church in the evening.

The program for the last day of the convention is as follows:

9:15 a. m.—Singing by the institute.

Address by Professor Preston W. Search.

"Can Science Work of a Good Quality Be Done in Country Schools? How?"

Discussion.

"How Can the Schools of the State Be Better Unified and Harmonized?"

Election of officers of the State Teachers' Association.

Reports of committees.

Closing reports.

Singing, National Hymn, Institute.

Adjournment.

PIONEER GOES TO HIS REWARD

Wiltshire Sanders, Reno's First Undertaker Died Yesterday at Oakland

Wiltshire Sanders, a pioneer citizen of Nevada and one of the best known of the early residents of this city, died yesterday at Oakland from the effects of a paralytic stroke which he suffered during the early summer. Soon after being stricken Mr. Sanders was taken to Oakland by Mrs. Sanders, and after lingering between life and death for two months quietly passed away yesterday morning.

Mr. Sanders was born in Nova Scotia on September 18, 1830, and he was consequently 75 years of age. During his early youth he learned the carpenter's trade. When in his teens he removed to Massachusetts and in the summer of 1859 he emigrated west, coming to this state in a prairie schooner.

When Reno was in its infancy, indeed long before ther was any town here, Mr. Sanders alternated between working at his trade and driving stage. One summer he drove a stage between Cisco and Virginia City. Later when a twon sprung up around the construction work of the Southern Pacific when the town was building here, he located in Reno, and in the early seventies Mr. Sanders opened a furniture store and undertaking establishment with a Mr. Neal. Later the partnership was dissolved and Mr. Sanders took over the undertaking business while his partner continued the furniture branch of the old concern.

When Mr. Sanders sold his undertaking business to George W. Perkins, of the present firm of Perkins, Oliver & Gulling on June 1, 1899, he had completed his twenty-seventh year as an active and representative business man of this city. During the years of his activities he accumulated considerable property in this city, and leaves his widow and two young sons amply provided for. He owned the Hillside cemetery and considerable valuable property on Second street.

Mr. Sanders was one of the early members of Reno Lodge No. 14, I. O. O. F. He is survived by his wife and two sons, John, aged 19, and Robert, aged 21. The funeral will probably be held at Oakland and the interment will be at that place.

May Be Taken to California

Judge Nash continues to hold his own, though it is stated he shows little signs of improvement. It is probable he will be taken to California in a few days in the hope that the change in climate will benefit him.

Asleep at the Switch

A man giving his name as Jack Swan was arrested last night by Officer Rockwell for making a couch of the door step of a business house. He was drunk and will have a trial before Judge Richardson today.

Robert Eason Is Administrator

Letters of administration were issued by Judge Curler yesterday to Robert W. Eason for the estate of Mrs. Helen W. Haydon.

HURRIES TO WIFE'S SIDE

W. D. Ramege Comes From Goldfield fo Join Sick Wife at State Hospital

W. D. Ramage, husband of Mrs Ramage, who was taken from a Southern Pacific train at Hazen in a demented condition Tuesday, arrived in Reno last evening from Goldfield and immediately hurried to the side of his wife. When he arrived at the state hospital Mrs Ramage was enjoying the first rest she had taken for several days and Mr. Ramage left the institution without seeing his wife and came down town for the night.

Today he will hold a consultation with the hospital authorities and he will determine whether or not to remove her from that institution.

For a number of years Mr Ramage resided in Denver. He engaged in several enterprises and last spring decided to cast his fortune among the gold fields of Nevada. He left his family in the capital city of the Centennial State and came west. A few weeks ago he arranged to have Mrs. Ramage join him in Goldfield.

Mr. Ramage takes his wife's condition keenly and was visibly effected last evening when asked by the Journal if he could account for Mrs. Ramage's condition.

"Hard work is entirely responsible for the condition of mind that Mrs Ramage is now in," he said. "While I was away from home Mrs. Ramage worked beyond her strength and her break down is the result. As soon as she improves, which I confidently look for, I will take her to California or back to Colorado. She has never before experienced any brain trouble and there is none of it in the family."

Reno Men Have Good Property

E. E. Cadle, Jud Harris and Charles Forsythe, well known residents of Reno, are meeting with success in the southern country, according to reports received from there. They have a promising property on Lone Mountain close to Tonopah. They are camped at Millers Siding, thirteen miles from the bonanza camp. They have just received assays from their property showing $76.83 to the ton. This was uncovered after three feet of development work had been done, the first assay on the surface going $46.64 to the ton.

Attention, Woodmen of the World

Members are requested to be present at the meeting tonight at Harmony Hall to hear Peter F. Gilroy, head organizer, who will address the camp.

M. E. HAMILTON,
Council Commander.
0611

Are you planning a trip around the world? October 13th. o3w

Hear the new melodian at the Palace saloon.

DEFENSE IN EMMONS' TRIAL SCORES POINT

SACRAMENTO, Oct. 5—In the Emmons trial today there was unexpectedly afforded the defense an opportunity to investigate the system of accounts employed by the Continental Building and Loan Association, the company that participated in the expose during the last legislature.

The affairs of the Continental were subjected to the closest scrutiny by Grove L. Johnson, counsel for the defense.

It was the chance denied him hitherto through effectual legal objections made and sustained when Expert Accountant W. Palethorpe was on the witness stand and again when the defense would have examined William Corbin and his books.

While by no means the most important feature of the case as it applied to the guilt or innocence of Emmons, the testimony was just what the defense had been seeking, claiming that it revealed latitude allowed to at least one association by the officers of the State Building and Loan Commission.

State Grange Elects Officers

NAPA, Oct. 5—The state grange held its election of officers today. W. Griffith of Geyserville Grange, Sonoma county, was chosen master and John Dore of Fresno county overseer.

Arginian Raised From the Rocks

QUEBEC, Oct. 5—The steamer Arginian, which has been on the rocks below Quebec, was successfully raised and brought here today.

$85,000 for a Seat

NEW YORK, Oct. 5—A seat in the New York Stock Exchange was sold today for $85,000, which is a new high record.

Laborers Wanted

Seventy-five men can find employment this morning by applying to the Reno Employment Agency, 118 Commercial Row. All kinds of positions at good wages. Come early. o6t1

Violin Instruction

Chas. H. Keil, teacher of the violin. Residence 314 West Street. ju7tf

OVERRIDING THE MAYOR IN THE QUAKER CITY

PHILADELPHIA, Oct. 5—Another skirmish occurred in the city council today between the forces on the side of Mayor Weaver and those supporting the Republican organization over the matter of increasing the city's debts $6,000,000.

Today the mayor vetoed bills calling for the removal of railroad grade crossings and street paving. The council then passed both bills over the mayor's veto, while the select council sustained his veto on the paving bill, but passed the grade crossing bill.

Under the law governing the municipality, the grade crossing bill now goes to the people, who must approve of the measure by a vote before the city's indebtedness can be increased.

PICKING OUT DAM SITES IN PANAMA

COLON, Oct. 5—Members of the advisory board of consulting engineers of the Panama canal commission, who arrived here yesterday from New York went by a special train today to Mindi Gatun and Bohio, where an examination will be made of the various sites proposed as suitable for dams.

The party will embark in steam launches and study the changes of the river and its deviations at points mentioned, returning to Colon in launches. The party will go to Corgona tomorrow and Culebra on Sunday.

Biggs Gets Out Search Warrant

Thomas Biggs, baggage master for the Southern Pacific, yesterday secured a search warrant against that universal individual known to the profession as "John Doe." John is supposed to have purloined some baggage and secreted it in a cabin next door to Tony Christy's place at Sparks. Mr. Biggs will search the place today.

The Wiley B. Allen Co.—Everything in the music line. 28 W. Second St. tf

HE ASKS FOR THE ARREST OF PHYSICIAN

(Continued from Page One)

evening, "Dr. Heppner is not generally liked among his fellow physicians. Whether this is due to his success or otherwise I do not know. This proposed complaint is the second I have heard of. Wednesday an effort was made to have a warrant issued for his arrest because he did not report a case of typhoid fever and from what I hear the patient had not yet developed definite symptoms of the malady Dr. Heppner will be practicing in Reno when many of those now attempting to persecute him will have been forgotten."

Berry Gets His Hand in Again

Tom Berry, a former member of the Reno police department, arrested an officious beggar at the depot last night. He gave his name at the police station as John Doe. Mr. Berry was talking with some friends who were about to leave on the train when John asked him for the price and when the former officer suggested that he would put him in jail if he did not go away John started after a collection of rocks with which to mutilate the carcass of Mr. Berry, who then placed the man under arrest and landed him in jail.

It Is a Girl

Sidney Foster returned from San Francisco yesterday, where he went to visit his wife and daughter, for it is a girl and not a boy, as was announced a few days ago. Mr. Foster states that both Mrs. Foster and the little girl are at Dr. Wood's sanitarium and are getting along nicely.

Frey Funeral Yesterday

The funeral of the late William Frey was held yesterday afternoon from the Methodist church, the Rev. A. C. Welch officiating. A large number of sorrowing friends attended the services.

Wheelmen Dance a Success

The dance given by the Reno Wheelmen last evening was a success in every way. In addition to the large crowd from Reno, many visitors from Sparks were in attendance.

High grade means high price.

Golden Gate Coffee

Worth more. Costs more.

Sold on merit.

No prizes—no crockery—no coupons.
Nothing but satisfaction.

J. A. FOLGER & CO.
San Francisco
ESTABLISHED 1850

The Geisha Waist...

The first installment of our new fall waists for ladies has arrived. As this is an entirely new line with us, we are offering them by way of introducing the line at

SPECIAL PRICES

A DURABLE WAIST in dark colors for every day wear made with plaited front and the new sleeve $1.75

A SERVICEABLE WAIST of Mohair in black and colors. $2.75

A PRETTY SHEPHERD PLAID worsted with white collar, cuffs and reveres $3.25

A DAINTY WAIST of wool chally, white with fine black stripes, nicely made $5.75

These are only a few of the styles let us show you the others.

Mott's Bazaar

231 Virginia St. Phone Main 661

Furniture and Carpets

Reno, Friday, 6 October, 1905

Two Carloads of popular "Weathered" Oak furniture

Two carloads of "weathered" oak furniture just received.

You will find it a pleasure to roam through this great display of popular finished furniture. The stock possesses a tone, character and individuality all its own. Such variety, such beauty of design, such goodness and quality for the price.

One of the massive pieces in the display is illustrated above. Made of quarter sawed oak, "weathered" finished. A soft, removable Spanish leather cushion strapped to the back, and a well filled cushion made of Spanish leather forms the seat. Price, $92.50.

Large, comfortable rocker to match, $42.50.

Big, easy chair to match, $37.50.

YOUR CREDIT IS GOOD

John Breaner Co.

119-121 Virginia Street, Reno, Nevada

Stores also in Sacramento, San Francisco and Stockton.

Ahead of Them All...

We are sure winners, we are. Every one who buys Stationery or confectionery here is satisfied with its quality and with the price they pay for it. To buy here means full value for your money every time.

C. JEFF BROOKINS
224 Virginia Street Reno, Nev.

P. O. BOX 390 Telephone Main 261

...The Louvre...

THE CHOICEST OF WINES, LIQUORS AND CIGARS

Refined Orchestra of the Highest Class. Registered Works of Art on Exhibition, Never Surpassed in Nevada

Charley Stout and Mart Johnson Mgrs A. L. MASON, Prop.

The Pyramid Saloon....

Carries a Well Selected Stock of Wines, Liquors, Cigars. Cool and Sharp Steam and Lager Beer Always on Draught. A Home for the Workingman.

O. E. BILBEE, Proprietor
Corner of Lake Street and Commercial Row, Op. Depot.

BUFFALO BEER

Corner Third and Ralston Streets Phone Main 273

Cook's Springs Mineral Water, Siphon and Carbonated Beverages of all kinds. Phone Orders Receive Prompt Attention

BRITT & RHEUDE, Sole Agts. State of Nevada

S. J. HODGKINSON
DRUGGIST

All Prescriptions Carefully Compounded

CHOICE PERFUMES

Complexion and Sachet Powders, Toilet Soaps, etc., etc.

VIRGINIA STREET, RENO

WHILE OUT DRIVING STOP AT POTTER'S....

Have me show you a good warm robe Many pretty patterns in plush and wool to select from. Call, no trouble to show goods. Buy the carriage horse a blanket.

F. W. POTTER, Under Masonic Temple, 230 Sierra St., Reno

REMEMBER THAT THE

Star Saloon

Is Still Located at the Corner of

Center and Second Streets

Where the Choicest Beverages are served by

Mike Capurro

The New Proprietor

Drop in and Make Yourself at Home.

We Preach Quality

We practice quality, we produce quality. Why not put us to the test and get our beer today?

Reno Brewing Company

The Oberon

RENO'S POPULAR RESORT

Genuine Budweiser Beer on Draught....

Latest Music Every Evening by the Finest Orchestra in Nevada

Wacker & Co., Props.

That Thirst can be effectually quenched with a glass of

ANNIE BUSCH

For Sale Only By Bryson & Cohn, Agts

Fine Cafe attached. The very best the market affords in season

The Jesse Moore Saloon

That's now the name of the Old "Wadsworth." We've taken charge of the place and have stocked it with the finest liquors money can buy. It will be our aim to conduct it in the same manner as we have the "Snug," which we still own.

CARROLL & SEAMAN
212 Center Street

Sacramento Beer Hall....

Headquarters for all Miners and Mining Promoters No Sazerac Club—Only Straight Goods.

BECKER & HUBER

To the Unfortunate.

Dr. Gibbon

This old reliable and the most successful Specialist in San Francisco, still continues to cure all Sexual and Seminal Diseases, such as Gonorrhoea, Gleet Stricture, Syphilis in all its forms, Skin Diseases, Nervous Debility, Impotency Seminal Weakness and Loss of Manhood, the consequence of self abuse and excesses producing the following symptoms: Sallow countenance, dark spots under the eyes, pain in the head, ringing in the ears, loss of confidence, diffidence in approaching strangers, palpitation of the heart, weakness of the limbs and back, loss of memory, pimples on the face, coughs, consumption, etc. Dr. Gibbon has practiced in San Francisco 40 years and those troubled should not fail to consult him and receive the benefit of his great skill and experience. The doctor cures when others fail. Try him. Cures guaranteed. Persons cured at home. Charges reasonable. Call or write. Dr. J. F. Gibbon, 1051 Kearny St., San Francisco, Cal.

GEO. W. SLATER

Instuctor of Piano, Most thorough and progressive method taught.

Studio at Res. 505 W. 4th Street

NEWSPAPER ARCHIVE®
NEWSPAPER ARCHIVE®

OFFICERS RAID OPIUM JOINT

Unknown Man Taken in Tow Last Night Having Some of the Drug in His Possession

Last night while searching some houses in the redlight district for a valise supposed to have been stolen the officer brought to light an opium den. One of the "dope" fiends was in the place at the time and he was immediately placed under arrest and lodged in the city jail. He refused to give his name and will be given a hearing today.

A complete opium outfit was found on the man, together with a small amount of the drug. From the appearance of the interior of the building in which the man was captured it is certain that at least three have been occupying the room and indulging in the use of the drug.

That is part of the city has been inhabited by "dope" fiends has been known to the police for some time past, but they have been unable to locate the offenders until last night. A thorough search of the premises will be made today and if the fiends are in that neighborhood they are certain to be captured. The fellow last night is a tall heavy set man, showing very plainly the effects of the drug on his system.

Will Visit Fatherland

Captain Charles Wallstab, proprietor of the Wallstab Hotel, accompanied by his wife and daughter, Miss Florence, departs Tuesday night for Europe, where they will remain for the next three months, visiting the parents of Captain and Mrs. Wallstab at Braunschweig, Germany, and touring throughout the other countries of Europe. The party will leave New York next week for Bremen on a North German Lloyd liner.

PAID HIS FINE AND LEFT TOWN

J. C. Pickett, Charged With Disturbing the Peace, Pleads Guilty and Is Fined Six Dollars

Yesterday morning the case of the two Hazen laborers who were arrested Wednesday morning by Constable Pollock came up for trial in the justice court. The evidence was insufficient to warrant either of the men being charged with petty larceny, consequently Pickett, the man who was alleged to have committed the robbery on his companion, was charged with disturbing the peace. He pleaded guilty to the charge and was fined $6 by Judge Pollock. The was was paid and Pickett proceeded to shake the dust of Sparks from his feet.

Burns was charged with drunk and disorderly conduct and committing a nuisance. He pleaded guilty to the charge and was floated out of town by the judge.

Both men were badly intoxicated when arrested and as there was no positive evidence to the effect that Pickett intended to rob Burns, it was impossible to charge him with petty larceny. Burns also showed a disinclination to prosecute him. Pickett claimed to have taken the money, amounting to about $7.50, in order to prevent any one from stealing it while he slept.

Erecting a Bakery

Colonel Hatton has begun the erection of a large brick bakery on the lot adjoining the justice court. The oven will be used by William Frankie, who has leased the property for a period of five years. The oven is quite large, being fourteen feet square. It is expected that it will be completed by the 12th of this month.

IMAGINES HE IS PERSECUTED

Herbert Jolly of This City Confined in County Jail and Will Be Examined as to His Sanity

Herbert Jolly, who was placed in a cell at the county jail Wednesday at his own request, is a resident of this city, having been employed at the machine shop for the past four months.

G. W. Jones and Frank Malay visited the unfortunate fellow yesterday afternoon and conversed with him for some time. He seems to be laboring under the impression that some one is attempting to do him bodily harm.

It is stated by his friends in this city that he has acted in a similar manner on several different occasions of late and without doubt his mind is affected. He will be held at the jail for a few days and in case his condition does not improve he will be examined as to his sanity.

Jolly came to this city from Horton, Kansas, about four months ago. He has relatives residing at that place. They will be notified of his condition.

Major Patton Doing Well

Word has been received from Major H. W. Patton, who is at present in the real estate business at Santa Cruz. He states that he has just completed the sale of 640 acres in the vicinity of Santa Cruz on which will be constructed a cement works. The property was sold to the George Heater Cement Company of Chicago. The major does not expect to return to Sparks this winter.

Returned From Sad Errand

Thomas Heany and family returned yesterday from Antelope, Cal., where they were called to attend the funeral of Mrs. Heany's mother, who was struck and killed by the Colfax local several days ago.

BRIEF MENTION OF PASSING PUBLIC

Those Who Come and Those Who Go to and From the Railroad Town

Mrs. J. Stuhr spent yesterday with friends in Reno.

Among yesterday's visitors to Reno was Mrs. Parker.

G. W. Jones made a short business trip yesterday to Reno.

Judge Daly was in Reno yesterday transacting legal business.

Fred Behler was called to the county seat yesterday on business.

W. P. Baker and wife were among yesterday's visitors to Reno.

Attorney O. H. Mack was called from Reno yesterday on legal business.

Chief of Police Wash was transacting business at the county seat yesterday.

Thomas Biggs of Reno was among those who had business in the railroad town yesterday.

Superintendent Thompson of the Nevada Transit Company was in this city yesterday on business.

Miss Louise Bryant, who is attending the university, was in Sparks yesterday on a visit to her mother.

Fred Shaver, foreman of the Winnemucca round house, who has been visiting in this city for the past few days, returned home yesterday.

Must Pay for Their Bikes

A new order has been put into effect by the street car company, compelling a 10-cent fare to be paid on all bicycles carried on the cars between Sparks and Reno. It has been found that the wheels occupy more room than a passenger and are a great inconvenience. The woodwork of the cars is also injured by them to considerable extent.

FUND PROVIDES FOR TRAINING NURSES

By the terms of a fund to be administered in connection with the Philadelphia school for nurses, Witherspoon-building, Philadelphia, a number of young women from every county will receive free training in nursing. It is planned to ultimately reach and help in this way every village and township.

The young women will be provided with room, board, nurse uniforms and all the refinements of a well-appointed Christian home. At graduation the diploma of the school and the order of the Red Cross will be conferred, qualifying for practice in any state or country; the railroad fare will then be paid back home.

Those applying and chosen to receive the benefits of this fund will be given two years' training, with a rich experience in nursing the sick poor of the city under skilled leaders. The term may be shortened to eighteen months by taking a preliminary course of six months' reading and study at home. A special short course enables young women to quickly qualify themselves for self support and a substantial income.

In addition to regular nursing, the young women are taught how to preserve their own health; how to recognize, avoid and destroy contagion; how to establish and maintain perfect sanitary conditions about the home; they are prepared for postions as office nurse and physician's assistant; they get a practical knowledge of City Mission movements, deaconess training, college settlement work, and are trained for special positions of trust in institutions.

The school is ten years old and is endorsed by physicians, leading educators and prominent men throughout the country.

His Admirable Quality.

"Miss Van Rox—Millie, I love you! I know I have no money, no good looks, nothing to attract a girl's admiration but—"

"Oh, yes, you have, Mr. Nocoyne. I'm sure I admire your nerve."—Cleveland Leader.

The office and residence of Dr. Heppner is now located at 19 Sierra street; office hours 3 to 7 p. m. s9tf

For perfect drainage, pleasant surroundings see Burke's addition. o3m

Visit all nations at once. Time, October 13th. o3w

W. G. Douglas

..$3.50 Shoes..

Are universal favorites. We felt the pulse of the $3.50 market a long time before we decided to pin our faith to the Douglas line.

There is no $3.50 shoe "just as good" as Douglas.

Cleator-Dexter Co

A TOP COAT to your liking need not cost a great deal. Try on some of Kirschbaum Make and you'll find you can save enough to help pay for your Kirschbaum Suit.

Tan, olive, brown Coverts; richly lined and tailored.

Ask for Kirschbaum Clothes (Warranted). Good stores everywhere, $12 to $25. *(Look for label)*

Wear the Eastern Styles.

A. B. Kirschbaum & Co.

(Makers) Philadelphia and New York

HAPPENINGS AT STATE UNIVERSITY

Hay Ride by T. H. P. O. Boys

Annual Event Will Take Place Tonight and Will Be Followed by Dance at Huffakers' Hall

Tonight the T. H. P. O. fraternity will give its annual hay ride and dance. The members of the fraternity will, in company with their ladies, be transported to Huffaker's hall on the Virginia road, where the evening will be spent in dancing. At the conclusion of the dance a supper will be served.

The hay ride party is one of the annual events of the society and is looked to by the members with great anticipations of a glorious time. The event promises to be a greater success this year than ever before. The fraternity enjoys a very large membership, both at college and in the alumni and indications are that a record breaking crowd of young people will participate in the evening's merry making. The alumni members are gathering from all parts of the state.

Music for the dance will be furnished by Merrill's orchestra.

Missing His Only Privilege.

"There's joy enough to keep the whole world dancing."

"Yes; but they'll turn you out of the church for it."

"Well, you kin holler hallelujah on the highway."

"Yes; but they'll arrest you for disturbin' the peace."

"Don't seem to be any hope for you."

"Oh, yes! You kin be jest as miserable as you please."—Atlanta Constitution.

Cogs on This Joke.

"What makes you so cranky?" asked Mrs. Smithers.

"Oh, I'm tired out," replied Smithers. "I need a rest. I've not lost a day in the last year."

"But I can't see what makes you so cranky."

"I suppose if I'm cranky it's on account of the grind. Does that explain it."

Nobody.

Nordy—Even optimism may be made a nuisance.

Butts—As to how?

Nordy—Who wants to hear a woman singing "Let a Little Sunshine In," with the thermometer standing at ninety-seven in the shade?—Louisville Courier-Journal.

The Reason.

"I don't see why he still keeps growling."

"My dear friend, it's from disappointment."

"Disappointment?"

"Yes; he can't find anything to growl about."—Atlanta Constitution.

J. M. Bello & Co. make the best tamales in town. 111 Virginia Street. Phone Red 264.

CO-EDS FREE FROM CENSURE

Exonerated by Board of Regents for Late Hazing Episode at Manzanita Hall

YESTERDAY morning Oscar J. Smith, chairman of the board of regents, issued the following circular relative to the late hazing episode at the university in which the co-eds residing in Manzanita Hall were the participants. The report is self explanatory and reads as follows:

OFFICE OF BOARD OF REGENTS.
Reno, Nevada, September 30, 1905.

Editor of Nevada State Journal, Reno, Nevada. Inasmuch as exaggerated reports of the so-called hazing at Manzanita Hall have appeared in the press throughout our state, it seems wise for the regents to report that after investigation it appears that the hazing consisted simply of incidents connected with the initiation of some of the young ladies into a house society known as the "L. F. G." This society has existed at the hall for several years and has for its object the promotion of friendship and sociability among its members. None of the young ladies are initiated without their full and free consent after a complete explanation of the initiation ceremonies. Initiation is always followed by a banquet, and on the occason referred to the banquet was attended by all the initiates and the utmost good feeling and good fellowship prevailed. H. S. STARRETT, W. W. BOOHER, OSCAR J. SMITH,
Regents Nevada State University.

THIS WEEK AT THE VAUDEVILLE SHOW

Crowds continue to flock to the Grand Theater and there seems to be no kick coming. However, the show differs very little from that given last week. It is practically the same thing.

An acrobatic genius, whose name on the program is Fyne, does a succession of comedy stunts, which make even the most serious faced folks in the audience laugh. He is certainly there with the back breaking fall, but he never gets hurt and the people wonder.

L. L. Richards, who is better known in Reno under another name, assists him.

The moving pictures are fine. The burglars "are going some" in one of them.

Lola Cotton, blindfolded, names anything you have with you, from the color of your stocking to the kind of filling in your teeth. She also tells you, if you are a man, if you have a girl's picture in your locket on your watch chain.

The Friedlanders spring some musical novelties. They are real novelties, too. They must be truly original.

Manager Cliff cut out one of the numbers; good thing he did.

Dr. Bergstein's Quarters

During his stay in this city Dr. Bergstein will be found at room 43, McCormack Building. Those wishing to see him will find him there during regular office hours.

NOEE AND RAMELLI BUY TRACT OF LAND

Hugh Craig, for several years president of the San Francisco Chamber of Commerce, and a man prominent in the affairs of the Golden Gate City, was in Reno yesterday and sold to Noe & Ramelli 640 acres of fine timber land in Plumas county. District Attorney Craig executed the legal part of the transaction. The consideration was $10,000.

Mr. Craig, while bearing the same name as Washoe county's prosecuting attorney, is no relation to the Reno man. Mr. Hugh Craig recently brought suit against James Alexander Dowie for a large sum of money which he loaned Dowie in New Zealand while the "prophet" was a poor man and long before he originated his present way of getting the money.

He Was Too Late.

Stella—No, dear, I can't marry you, but I will be a mother to you.

The Youth—What! A mother to me?

Stella—Yes; your father proposed to me an hour ago.—Ally Sloper's Half-Holiday.

Broiled mackerel, "Pic-nic," lobster, kippered herring and shrimps at Home Delicatessen, 21 W. Second street. Phone 268. s3tf

At the school house door. Lots in Burke's addition. o3m

Fredericksburg lager at Becker's.

Preston Search to Speak Today

Will Address Students This Morning in the Gymnasium at 11 O'Clock

General assembly will be held in the gymnasium this morning. Preston W. Search will address the gathering, taking for his subject "The Convocation Address to Students." All students are requested to be present, as some important announcements will be made by the president.

Professor Search, who will be the speaker of the day, is an educator of great renown and is at present delivering a series of lectures at the Congregational Church for the benefit of college students.

It is announced that Edward E. Hardack, M. E., a graduate of the university, and who received his degree from the university, will be present and give a short talk. Mr. Hardack has recently returned from South Africa, where he holds the position of general manager of the Knights Deep Ltd. and Geriston mines, situated in the Transvaal district.

What the Law Allowed.

In a small Virginia town a penny-loving man was made a justice of the peace. The day following his induction a young couple came to him to be married, and he soon pronounced them husband and wife. Thereupon the happy groom asked the price of the service.

"The law allows me $1.50," replied the 'squire.

"Here's a half a dollar," responded the young husband. "That will make two dollars for you."

The 'squire laughed; and so did the community when they heard about it.

A Veiled Poke

"It is hard," remarked Mrs. Starvem at the dinner table, "to think that this poor little lamb should be destroyed in its youth just to cater to our appetites."

"Yes," replied the smart boarder, struggling with his portion, "it is tough."—Philadelphia Press.

Hyomei Cures Catarrh Breathe it—

No dangerous drugs or alcoholic concoctions are taken into the stomach when Hyomei is used. Breathed through the inhaler, the balsamic healing of Hyomei penetrates to the most remote cells of the nose and throat, and thus kills the catarrhal germs, heals the irritated mucous membrance, and gives complete and permanent cure.

Hyomei is the simplest, most pleasant and the only guaranteed cure for catarrh that has been discovered. Complete outfit, $1.00; extra bottle 50 cents.

For sale by the Cann Drug Co.

Kansas City Doctors...

THE Expert Specialists in the treatment of Chronic Diseases, and special disease of men, women and children, have located permanently in your city.

We have given our time and attention to the treatment of chronic diseases for years and having had experience lately in hospitals of large cities, we can give you what is known as the latest, best up-to-date treatment for your troubles. We never have before been located in as small a city as Reno, with an office for special treatment, but having been attracted by the wide notoriety given your state and city by her rich mineral wealth, we concluded to locate here permanently and now you can have the advantages of treatment that you can not get outside of our large cities. We have an office centrally located and well equipped for this work with all modern and up-to-date apparatus and have gone to a great deal of expense in fitting up.

We treat successfully all chronic skin diseases. Diseases of the eye, ear, nose, and throat such as chronic catarrh, deafness, granular eye lids in fact any inflammatory or diseased condition of the eye, ear, nose and throat All diseases of the lungs, heart, stomach, liver, kidneys, bowels. All nervous diseases, etc. We treat special diseases of women. We treat special diseases of men and guarantee cures in cases taken. All blood diseases of men carefully and scientifically treated.

Diseases of children given careful attention. We are specialists in these particular lines and can give you satisfaction. I wish to mention that we can cure rupture without operation. Goitre without operation, piles without operation. Most cases of fistula without operation. Most cases of fissure, without operation. Epilepsy if not too far advanced can be cured. Beginning cases of consumption and even cases often thought to be hopeless we have cured and can show you testimonials from patients cured. Remember if you are incurable we tell you so.

Offices No. 234 Virginia street. Rooms 8 and 9 Quinn Bldg, upstairs.

Office hours—9 a. m. to 12 m. 1 p. m. to 5.30 p. m. and 7 to 8 p. m.. Sundays 10 a. m. to 1 p. m.

If you cannot call write—our home treatment is successful.

Kansas City Doctors

Free Treatment, Medicines Excepted

WE CROW

about the purity and excellence of

JESSE MOORE WHISKEY

from early morn until night and the liquor justifies the crowing.

FOR SALE AT ALL FIRST CLASS PLACES

I'LL HAUL ANYTHING

From a Grip to a Piano and Solicit a Share of the Business From My Former Patrons

JOS. R. EASON
Arcade Hotel Phone Main

REINHARD & CO.

NEW UNDERTAKERS

New Manning Building, Plaza St.

Fine Funeral Supplies, Beautiful Parlors. Special attention given to Embalming for shipment. Prices fair and reasonable. Mr. S. E. Reinhard was over ten years manager of one of the best known firms in San Francisco, and will give his personal attention to every detail.

CORONER'S OFFICE

Office Phone, Main 639 — Res. Phone Main 129

SHOES

For Men's and Boys' Reliable Footwear and Good Repairing, try.....

C. BERQUIST

218 SIERRA STREET

A Special Line of Fine School Shoes for Children

NEWSPAPER ARCHIVE®

EDITORIAL | CONTEMPORARY THOUGHT | CRITICISM

DID HIS DUTY WITH NO THOUGHT OF GRAFT

THE revocation of the license of the New York Life Insurance Company by State Insurance Commissioner, Sam Davis, came like a thunderbodlt to the public, and a cataclysm to the insurance company. It was a masterly move—one that was not only perfectly legitimate, but was absolutely demanded by the circumstances of the case. Now that it has been done, it seems such an obvious thing to do that everybody wonders why the idea was not adopted sooner by some eastern insurance commissioner. Sam Davis is a man of original ideas, but it took more than originality to execute the idea conceding it once conceived.

The real secret of Mr. Davis' action is that he is an honest official. As an insurance man remarked yesterday morning, it would have been worth many thousands of dollars to the New York Life to have foreseen and forestalled Mr. Davis' move. It would have been worth a trip to this despised and derided, free-silver, rottenborough of Nevada on the part of Mr. McCall or Mr. Perkins, or some trusted agent of theirs, and the offering of a "gift" of $100,000 or so to the Insurance Commissioner of Nevada to have followed a policy of "hands off." The action of Commissioner Davis in revoking the license of this company sets a precedent, of so far-reaching a character that its capacities for harm to the New York Life are something incalculable, and the Commissioner of Insurance for Nevada is too bright a man not to know what it meant to the company and what "inducements" they would have been glad to hold out to such an official to stay his hand. But, honest and incorruptible, he gave no intimation of his intention, and threw the bolt without a thought, probably, of personal consequences.

It is all very well to say that this was the right and proper thing to do, and that Mr. Davis but did his duty in so acting. But with the evidences of corruption and graft coming to light every day on every hand in all circles, official and unofficial, his act shines forth "like a good deed in a naughty world." It is not every poor man, working for a meagre salary, that would have put such a temptation behind him and do his full duty so thoroughly and so faithfully. And not a great many rich ones would take so patriotic and unselfish a view of their duty to themselves and to the people. The press of the country went into ecstacies of rapture over the spectacle of Elihu Root, already a man of means, resigning a practice of $100,000 a year to accept the high and honorable office of Secretary of State, but his action, comparatively speaking, cuts but a small figure beside that of Insurance Commissioner Davis in the instance now under discussion.

Mr. Davis is one of the present Democratic State administration at Carson, and in acting as he has, reflects credit upon the party that sponsored him in 1902. The Democratic party of Nevada will never have cause for regret while it can present among its official representatives men of the character and calibre of Sam P. Davis.

WHY NOT ROOSEVELT AS WELL AS M'CALL

(Samuel E. Moffet, in Colliers Weekly.)

MR. JOHN A. McCALL, President of the New York Life Insurance Company, testified before the Legislative Investigating Committee that he had given the money of his policyholders, on three occasions, to political campaign funds, for the reason that he though the success of the party he was opposing would injure the interests of the company. Asked whether he had consulted any of the policy-holders to see whether they agreed with his views on this point, he responded: "No, and I didn't care." He added: "I honestly and absolutely believe it was a highly eminent and proper use of the money under the circumstances." To the question whether he did not think the matter a proper subject of consideration by the full board, he replied: "No, because if I have not got judgment enough under those conditions I am not worthy of being president of the company."

The Treasury of the United States, which is managed by politicians, not by eminent business men, was recently transferred from one treasurer to another, and the cash in the vaults, exceeding the combined assets of the three giant life insurance companies, was counted. It was found that the money on hand agreed to a cent with the books. In the latest Treasury statement I find these items:

Trust Funds

Gold Coin	$518,411,969
Silver Dollars	466,150,000
Silver Dollars of 1890	9,165,000
	$993,726,969

It occurs to me to wonder what would have been said if the count had shown these trust funds $150,000 short, and if on investigation it had turned out that the money had been given to Mr. Cornelius N. Bliss for the patriotic purpose of electing a Republican president. Suppose, further, that the payment had been made upon the personal authority of President Roosevelt, who had defended it on the ground that Democratic success would injure the interests of the nation it was his duty to protect. Suppose Mr. Roosevelt, when asked whether he had consulted any citizens to see whether they wanted their money spent in that way, had said: "No, and I didn't care." Suppose he had insisted that it was "a highly eminent and proper use of the money under the circumstances," and had met an inquiry whether he did not believe the matter a proper subject of consideration by congress with the reply: "No, because if I have not got judgment enough under those conditions I am not worthy of being president of the United States."

I have the impression that such an attitude might subject Mr. Roosevelt to criticism, and yet, why should it? Is it not as much his duty to protect the interests of the United States as it is Mr. McCall's duty to protect the interests of the New York Life Insurance Company? Is he not as profoundly convinced that the election of a Democratic president would be disastrous to the citizens of the United States as Mr. McCall is that the same calamity would injure the policy-holders of the New York Life? Has he not as much right to back his ideas of duty with the trust funds devoted to the redemption of gold and silver certificates as Mr. McCall has to back his with trust funds pledged to the support of widows and orhpans? If not, why not?

GERMANY is said to have secured a naval base in the isle of Thasos from Turkey. The mere suggestion has started the industrious scribblers who infest Paris to predicting that another Eastern question has been opened. Perhaps that may be the outcome, but it is reasonably certain that great powers like Germany and Russia will not be frightened from the pursuit of their plans by bogies, and any attempt to interpose more real obstacles in their way is not likely to be made just at present.—S. F. Chronicle.

A PRESS dispatch states that a number of men who tried patent medicines as a substitute for pure whisky are either dying or dead. The most astonishing feature of the case in that the people most interested are people of Utah—our neighboring state.

IS ALICE ROOSEVELT ASSUMING TOO MUCH

A PARISIAN correspondent of an Italian newspaper criticises severely Alice Roosevelt's attitude and actions as being far from consistent with republican principles and international traditions. This is the arraigunment.

"Miss Roosevelt is on show in her own country nearly as much as her father, who is among the most active chiefs of state. She receives delegations, just as much as a European queen or princess of royal blood. She does even much more now that the press has made public her quasi-imperial journey, during which she is received with the greatest honors in the several capitals of the East, and seems so convinced that she represents her country that occasionally she makes a speech as the representative of American women and of her people.

"How does it happen," is further asked, "that an American young lady who will tomorrow become a simple bourgeoise is allowed to assume an attitude which is never taken even by the descendents of the great kings of Europe and by the mothers of future kings?"

It is unfortunate that Miss Alice must offend the traditions of stately Europe, but it will not shock Americans at all to find that an American president's daughter has done what "the most amiable queens of Europe, like Alexandra of England, Margaret of Savoy, Helen of Italy and the empress of Germany, or even the queen of Spain, who has already resigned for fifteen years, would not dare do."

We do not know that the young lady has made speeches representing American women while on her present journey, but if she has she has not in any way transcended her rights. A daughter of a president may well receive honors which would not be accorded a European queen or princess, and just because she will be tomorrow a plain daughter of the people again.

European sovereigns do not represent their people, but their own aristocratic, regal selves. American presidents are chosen deliberately as the people's leaders, and they and their families thereby represent their nation in a peculiar degree.

The president's daughter in the experience of the past few months has had to meet situations quite new, with no precedents to guide her. She has received attention wholly out of proportion to her personal importance, solely because in her person representatives of other people could show their respect to the nation from which she came. As a sensible American woman, Miss Roosevelt has accepted whatever courtesies and honors wre offered her with neither protest nor undue effusion, but with the simple dignity and pleasure of one who knows that her glory is a reflected light, but all the more real and valuable because it is reflected from a great people.

Alice Roosevelt will some day subside into the shadow which now engulfs the former White House maids and mistresses, and someone else will receive the rays of the limelight. All the more reason, then, why she should accept with pride the honors which come to her as the daughter of a man whom the people have placed at their head.—Denver Times.

Three Tons Crockery

We have just received over three tons of plain and decorated semi-porcelain direct from the factory. The ware is of first class quality and is absolutely guaranteed not to craze; the finest kind for every day use. We are making a very low price on these goods.

Fancy decorated Chamber sets 6 pieces $2.95
Prettily Tinted, blue and pink Chamber sets 6 pieces $4.50
Hadsomely decorated Chamber sets, 10 pieces $6.00
Daintily decorated dinner sets, in pretty floral patterns of sprays of Roses and gold illuminations in 50 and 100 piece sets at $8.50 and $16.00
Also a very pretty white and gold at the same price. A very neat Green pattern decoratd dinner set, 50 pieces, $8.50. 100 pices $14.00
We also sell all of the above in single pieces so that you can always replace any breakage.

Tea Cups and Saucers 90c set of 6 Dinner Plates ..... 60c set of 6
Fruit Saucers ..... 30c set of 6 Pie Plates ..... 40c set of 6
Soup Plates ..... 65c set of 6 Coffee Cups and Saucers 75c set of 6

Vegetable Dishes, each, ... 15c, 20c, 30c, and 40c
Meat Platters ..... 10c, 15c, 20c, 25c, 35c and 40c
Milk Pitchers, each, ... 15c, 20c, 25c, 35c, 50c and 75c
White Wash Bowls and Pitchers ..... $1.25, $1.50 and $1.75 set
White uncovered chambers ..... 50c covered 75c each
White Combinettes, ... $1.25 each
50 piece plain white raised edge dinner set, suitable for 6 people $5.00
100 piece set for 12 people, per set, ... $9.50
Plain White, chamber sets $2.50

We have some odds and ends in fancy decorated dinner ware which we wish to clean out, and they are cut below cost price, junt two or three or four of that, not enough to itemize, but just enough to be tempting, come and see.

We Give Trading Stamps. Look for the Blue Front
Also Front St. Truckee.

Wigg & Boughton's
POPULAR TEA STORE
12 West Second St. Phone 243 Cars Pass Our Door

THE GARDEN SPOT OF RENO
BURKE'S ADDITION
C. H. BURKE, 501 S. Center St. Phone 762.

Get Your Power....
On a Ground Floor Rate
The Washoe Power & Development Company is prepared to make a flat rate with all patrons of the company. Meters will also be installed upon request. No matter what way you do it you will find this company will make you a rate as low as in any city on the Pacific Coast. Our wires will be connected wit hany house without cost to the consumer. Our service is unexcelled and the main aim of the company will be to supply its patrons with a first-class service at a reasonable cost.
WASHOE POWER & DEVELOPMENT CO.
31 EAST SECOND STRET
Office Phone, Main 894 "Trouble Station" Phone Main 855

Western Ore Purchasing Co.
Samplers and Purchasers of Gold, Silver, Copper, Lead Ores and Slimes
THE HIGHEST CASH PRICE PAID
CHARLES SNYDER, Manager, Reno, Nevada

There Is Pleasure in Driving
We make a specialty of good rigs. Our stables are fireproof. Best care given to boarders. We also furnish hacks and busses and funeral turnouts.
TELEPHONE GREEN 471
THE OVERLAND STABLES
Short Brothers Lake Street

Hotel Golden
Most elegantly appointed hotel in Nevada. Steam heated. Half block from depot. Electric lighted, hot and cold water in every room. Sample room on first floor. Dining room a la carte.
A. NORTH, Proprietor Center St. Reno, Nev.

Washoe...
Wood and Coal Yard
A. E KAYE, : : PROPRIETOR
ALL KINDS OF WOOD and COAL AT WHOLESALE AND RETAIL
Sixth and Peavine Sts.
Phone Main 54

WE are prepared to furnish you in any quantity you desire, fresh every day, at your door
Milk, Cream or Butter
RENO DAIRY, John Chism, Proprietor
Successor to Silver State and Robbins Dairies. Main 214

THE RIVERSIDE HOTEL
H. J. GOSSE
The only strictly first-class hotel in the State of Nevada. Large, sunny and elegantly furnished rooms. Electric lights, hot and cold water and return call bells. Electric elevator. All outside rooms. Dining room of comfort. Unexcelled table. Situated on the banks of the Truckee river away from the city's noise
SOUTH VIRGINIA STREET RENO, NEVADA

PERKINS, OLIVER & GULLING
226-228 SIERRA STREET
The most complete and modern establishment of its kind on the Pacific Coast. Phone Main 231. Res. Phone Main 233
NEAR THE MASONIC HALL

Do You Want a Job?
I conduct a Free Employment Office in connection with my store. If you want to work come in and see me. I also carry a full line of Smokers' Articles and Gent's Furnishing Goods.
A. NELSON, Virginia St., Reno, Nev.

FRANK CAMPBELL
GROCERIES
Cor. Virginia and Fourth Streets.... Phone Main 451
Staple and Fancy Groceries, Fresh Fruits and Vegetables received daily. Prompt attention is given to all orders.

A. Lane & Co. 207 Stevenson St.
WOOD AND COAL
Pine Blocks $5. cord Phone Main 274

Reno Employment Agency
All Kinds of Help Promply Furnished
C. D. VIRGILIO, Prop. 118 Commercial Row
Telephone 620. Reno, Nevada.

The New Overland Hotel
THIS HOTEL is steam heated and electric lighted throughout. The most complete dining room and grill in the city. Meals served American and European. The finest bar in the State in connection.
CHAS J. SADLIER, Prop. Commercial Row & Center Street

Manheim's

To Please You-- PHONE MAIN 300
With that in view we carry the best stock of Groceries, Fruit, Vegetables and Butter that the market affords and see to it that our prices are the lowest.
SIERRA STREET Coffin & Larcombe

Groceries
Fruits
Vegetables
Wines
Liquors
The Best Goods the Market Affords in Stock. Give Us a Trial Order.
Railroad Lodging House
A. T. DORMIO, : : Proprietor
Newly Furnished Throughout
Opposite the Passenger Depot, Reno, Nev.

The Owl Barrel House....
Kellogg's A. A.; Hermitage, Old Crow, Guckenheimer Rye, Spring Hill, Oscar Pepper. : : : : : Fine Cafe in Connection
BERGMAN & WILLIAMS, Proprietors

NEWSPAPER ARCHIVE® NEWSPAPER ARCHIVE®

GOSSIP OF THE AUTOMOBILE WORLD

A bet of $500 to $50 has been made in New York that no American car will be first, second or third in the Vanderbilt cup race.

In club memberships, as well as individual member, the American Automobile association is growing steadily. At a regular meeting held last week the New Jersey Automobile and Motor club voted to join the national body and also the New Jersey state organization, which was perfected with eight clubs on last Wednesday. The New York Motor club, also, has adopted a resloution to join the A. A. A.

An expert mechanic is not necessarily a good race driver. Fournier made his reputation when he hardly knew a commutator from a carbuettor. In the Vanderbilt elimination race Dingley and Jardine were the only two men who did not show marked nervousness before the start.

Eddie Bald, who scored an almost unbroken string of victories in his climbs and track races, with a Columbia touring car this year, says that he will surely be in the racing game next season with a machine in which he can "win sitting up and back pedalling."

A nutmeg state legislator thinks that the question of what to do with the emancipated and idly multiplying horses is to become, in the near future as great a question as the negro problem. He does not suggest that the state should try to educate them and let them vote, but puts the solution of the matter up to the automobilists.

Nazzari, the driver of one of the Flat cars entered for the Vanderbilt race after his first trip over the Vanderbilt course, declared it to be the best course for such a race he had ever seen, and Nazzari has seen all the famous racing roads of Europe.

A decision in the test cases on the Selden patent is expected from the United States circuit court this fall. Both sides are prepared, in the case of losing, to appeal to the United States supreme court, and it is possible that a decision may be obtained from it before the winter is over. As the cases have progressed the licensees appear to have grown more and more confident of complete victory, and the vigorous prosecution of individuals who buy unlicensed cars, which is being inspired by the licensed association, is one of the signs of this certainty of the outcome.

American tires made a truly wonderful showing in the Vanderbilt elimination trial. Ten cars started, using a total of forty American tires. The total distance traveled by the ten cars was 640 miles, at racing speed, yet there was not a puncture, nor a ripping off, and the single instance of tire trouble was due to collision with a curb.

NELSON WILL NOT FIGHT GANS

Billy Nolan, manager for Battling Nelson, gives it out cold, that the Battler will not meet Joe Gans. He says he is confident that both Gans and his manager are fakirs and he don't want any of them in his. He says:

"Here's the case. There are certain men Bat will fight and there is one man at least, that he will not sign with under any circumstances. I *mean Joe Gans. There is no occasion* to give any lengthy reasons, but if anyone is working on a Nelson-Gans match, he is only losing time.

"If Britt or any one else can make me believe that a go with Britt will draw better than a go between Gardner and some one else, we will sign with Britt. If Jimmy Gardner can make 133 ringside—and he says he can do it—we will give him a fight. If Mike (Twin) Sullivan can make the same weight, and the matchmakers here consider him as good a card or better than either Britt or Gardner, he will be accommodated. For the next four or five months Nelson will go around the country and see what is to be made in the show business. I expect to have him fighting again this winter in San Francisco."

Game Opens in Chicago.

CHICAGO, Oct. 5.—Boxing exhibitions are to be held in this city this winter, after being prohibited for more than a year by the authorities. It was announced last night by the Chicago Athletic Association that it would give an exhibition next Saturday night, the feature of which will probably be a six-round contest between Dick Fitzpatrick of this city and Honey Mellody of Boston.

Big Sale Second Hand Bicycles

After September 27th we will put a price on all our second hand bikes and then cut the prices 50 cents a day until all are sold. Watch the cards on each wheel. We also have a full line of new wheels, bike sundries, sporting goods; repair wheels, typewriters, cash registers; do lathe work and put rubber tires on baby buggies. Nevada Cycle and Manufacturing Company, 11 West Second street; phone 285. s26tf

Fate Cannot Harm You.

If you dine at the Owl Cafe. Biddeman Brothers, formerly of the Oberon, are proprietors. ju24tf

ROMULUS WILL WRESTLE A BULL

SAN FRANCISCO, CAL., Oct. 5.—Romulus, the little hercules who wrestles bulls, has signed a contract with the Hayes Valley Athletic Club to give an exhibition of his strength at the Presidio baseball park Sunday afternoon. Romulus will wrestle with an enraged bull, and his part of the arrangement will be to throw the animal. The wrestler's appearance will leave no doubt in the minds of the audience that he will be able to down the bull, or any other animal for that matter, for he is a powerfully built man of medium height and in his chest arms and neck lay the strength of the giants of old. No Anglo-Saxon prize fighter ever displayed such muscles. When his arms are folded the muscles of his shoulders and chest stand up like mountainous waves.

James & Co., cattle merchants, have furnished a wild Terrossa steer for the occasion. This breed of steer was originally raised by the governor of Chihuahua, whom it is named after, for the express purpose of engaging them in bull fights.

Baseball on the Coast

SAN FRANCISCO, Oct. 5.—Following is the result of the ball games today. At San Francisco—San Francisco 9, Los Angeles 1. At Seattle—Oakland 3, Seattle 2.

ROUGH HOUSE FIGHT AT REDDING

REDDING, October 5 — A pugilist known as "Kid" McCoy was given the decision in the eighth round against Alveredo, who fouled by striking the referee. During the row following the announcement of the decision a pistol dropped from a spectator's hands to the floor. It was accidentally discharged, and the bullet struck Ed Leonard in the breast, inflicting a flesh wound, but not serious. The incident will close prize fighting in Redding.

McCoy is the fighter who was matched to meet Jack Roberts at Truckee, but who later agreed to take on an unknown when the police at Floriston stopped the fight.

A Full Line

Footballs, punching bags, boxing gloves, pocket knives, sporting goods of all kinds, bicycles, bike sundries, auto supplies. Repairing done by mechanics at reasonable prices and all work guaranteed; we also sell the best wheels made—the Racycle (the wheel that took first prize at the St. Louis world's fair), the Tribune, the Columbia and we make the Nevada. Nevada Cycle and Manufacturing Company, 11 W. Second street; phone 285. s26tf

For convenient suburban lots see Burke's addition. o3m

75-POUND SQUASH IN ELKO COUNTY

An experiment was made this year at the Moseley ranch at South Fork with a truck garden and most satisfactory results were obtained. Mr. Green fad some of the first new potatoes on the market last summer and got three cents a pound. Only small quantities of the smaller vegetables were raised, but ready market was found for them. About two and a half tons of squash and pumpkins were brought in this week and they are selling fast at 2½c. One of the largest squashes sold at $1.75. It weighed seventy-three pounds. The success of this year's venture will result in a much more extensive garden next year.—Elko Free Press.

DRINKING BOUT RESULTS SERIOUSLY

Pete Thomas shot and seriously wounded Jack Harney at Cherry Creek, White Pine county, last Monday. The men have been good friends for years and on meeting Monday began drinking. They had two altercations and Thomas came out second best. Going to his wagon he got his Winchester and deliberately shot Harney, the ball striking him in the left breast, three inches above the heart. The wounded man has a brother living at Wells, Elko county.—Eureka Sentinel.

Coach Stagg is credited with inventing a wonderful new play. It has machines backed on the boards. Stagg calls it his "octupus" play.

LOSES $61,000 BY CRACK OF A WHIP

NEW YORK, Oct. 5.—By the erratic action of a racer in the sixth race at Brighton Beach Saturday John W. Gates lost an amount of money said to be $20,000, which three commissioners wagered for him on Brother Frank, the colt in question. As the money averaged 6 to 5, Mr. Gates saw within the shadow of the judges' stand $61,000 fade away which would have been the sum which he would have collected on Monday from the bookmakers if Mrs. C. E. Durnell's colt had not stopped to kick, resenting the use of the whip, which was applied to his heaving flanks when his jockey felt the racer stopping.

Arrange Your Route for a Trip Around the World.

The most reasonable property in Reno. Burke's addition. o3m

Fredericksburg Lager at Becker's.

THE TROUBLES OF A NEWSPAPER PUBLISHER

If the conductor of a newspaper knew every language, all science, all history and all literature, and possessed in addition, a thorough knowledge of banking, commerce and manufacturing of every sort, and were an adept at law, medicine, theology, national, state and municipal politics, and national and international economics he would be none too well educated for the proper conduct of his business, and yet to his vast stores of knowledge he would have to add a certain quickness and alertness and comprehensiveness of mind to enable him to give attention to all that might be occurring at each moment in his purview of human affairs.

The editor is expected by the supercritical but itself usually uninformed public to deal with a vast variety of subjects, and he must handle them on the spur of the moment with so little opportunity for immediate study that he must have secured and stored up his information beforehand, or else he will often be placed at great disadvantage when he is pronouncing upon immediate occurrences. A slip of memory or other mistake at such a moment by an editor may subject his newspaper to the hasty judgment of self-appointed and ignorant public censors and critics who are always lying in wait anxious to criticise the acts of others without knowing whereof they speak, but who hotly resent well-merited criticism of their own many palpable shortcomings; or to a serious action for damages, while the judge on the bench may be guilty of the grossest error of official judgment, yet he is above criticism, although he has had all the time and opportunity desired to study the case.—New Orleans Picayune.

Take a trip around the world on October 13th, 1905.

Cheese, Cheese

Swiss cheese, breakfast cheese, Roquefort cheese, imperial cheese and sometimes Dutch cheese at the Home Delicatessen, 21 West Second Street. Phone 268. s3tf

Interesting facts and statistics in the Kiro Almanac. Free at S. J. Hodgkinson's, Reese & Duncan's. tf

Headquarters For Women, Misses' and Children's

Fine Wearing Apparel

..Children's Coats..

Never in the history of our business experience have we carried such a large variety of Coats for girls. In fact in our present quarters it is almost impossible for us to serve you properly in this department, still we are doing it, but it won't be long before we will be in our large and commodious quarters. In the meantime we ask your kind indulgence and let us show them to you the best we can. Prices.................................$5.00 to $10.00 each

Children's School Dresses

We have just received a large assortment of school drsses for Fall and Winter wear for girls 4 to 14 years, in all the latest styles. Mothers should not fail to see them. You can save both time, trouble and money by making your selections here.

Prices $1, $1.50, $2.00 up to $5.00

Griffon Waists

The Griffon Winter Waists Have Arrived and are now on display in our waist department. They represent the acme of perfection in style, quality, and what is most important, they fit perfectly. Come and see them.

Prices $3.000 to $7.50

The Only Leading Cloak and Suit House in Reno

FRALEY'S

The Only Leading Cloak and Suit House in Reno

J. MARYMONT CO.

Workingmen's Friend Store, 211 Center St.

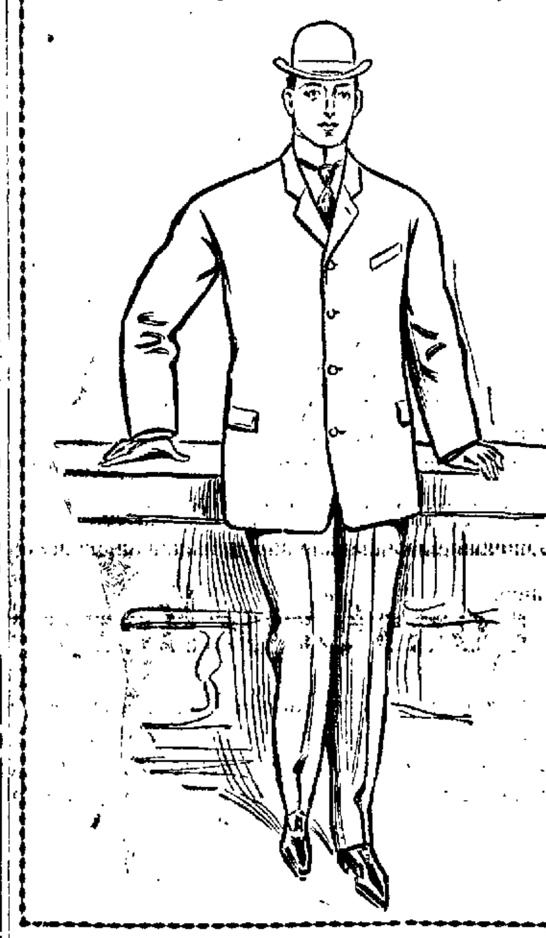

The Snappiest Line of Fall Clothing and Furnishings Ever in Reno...

Has just been received by us.

We won't go into details here, but we would like to have you come in and look over those suits and furnishings and underwear fresh from the east.

The Prices are Right...

M.J.B. Sells Better THAN Any Other WHY?

It may not be the cook's fault, when your breakfast is spoiled by poor coffee, don't blame the cook until you find out what brand of coffee she uses. It's more than likely the fault is with the coffee and not with the cook. If you find the fault is with the coffee, change your brand. Try a 3 lb can of the famous M. J. B. Mocha and Java, which we are offering for Friday and Saturday, October 6 and 7, at the greatly reduced price of 95c per can. Then if the coffee don't taste right change cooks. We offer

Today and Saturday, October 6 and 7. For CASH and for these days ONLY

CANNED GOODS

Two Cans Peaches selected for 25c
2 Cans Selected Apricots for 25c
1 Can fancy Blackberries for 15c
Regular 25c
1 Can Fan y California Apricots for 15c
Regular 25c
1 Can Fancy Grapes for 15c
Regular 25c
1 Can Plums 15c
Regular 25c
1 Can Fancy California Peas for 10c
Regular 15c
1 can Fancy Corn for..................10c
Regular 15c
1 can Fancy Tomatoes..................10c
Regular 15c
3 Cans French Peas for 50c
Regular 30c can
1 Can French Mushrooms for 20c
Regular 30c
1 can Fancy Baltimore Oysters for......10c
Regular 15c
1 Can Soup, any variety for 10c
Regular 15c
1 Can Souced Mackerel 20c
Regular 30c
1 Can Sauer Krout 15c
Regular 20c
1 Can Great Western Hominy for 15c
Regular 20c
1 Can Fancy Deviled Ham for 5c
Regular 10c
1 Can Roast Beef 15c
Regular 20c

SYRUP, SUGAR, ETC.

Fancy Table Syrup, 1-2 gal cans 40c
Regular 60c.
Fancy Table Syrup, 1 gallon cans 75c
Regular $1.00.
Vermont Maple Syrup, 1-2 gal cans 60c
Regular 75c
Vermont Maple Syrup, 1 gallon cans ..$1.00
Regular $1.40.

Extra Special

1 Can Potted Turkey or Chicken 10c
Regular 15c.
2 Cans Melrose Pate for 25c
Regular 20c can
3 doz Eolo, wire clothes pins (on ring) for 5c
Regular 15c
20 lbs New Potatoes for 25c
Regular 15 lbs
1 Bottle of Hires Root Beer Extract 15c
Regular 25c
Will make five gallons of Root Beer.
1 Sack Crown Flour for $1.60
Regular $1.70
17 lbs D. G Sugar for $1.00
Regular 13lbs
8 lbs D. G. Sugar for 50c
Regular 6½ lbs
5 lbs Best Japan Rice for 25c
Regular 3 lbs
One 3 lb can M. J. B. Coffee for 95c
Regular $1.10
8 lbs Fresh Tomatoes for 25c
Regular 5c lb
8 lbs Merced Sweet Potatoes for 25c
Regular 6 lbs
One Can Imported French Sardines for 10c
Regular 15c

DRIED FRUITS AND STAPLES

6 lbs Best Prunes for 25c
Regular 8½c lb
1 lb package seeded raisins............10c
Regular 15c
4 pkgs Corstarch 25c
Regular 15c pkg
3 packages Best Gloss Starch for.......25c
Regular 15c pkg

PICKLES, OLIVES ND RELISHES

1 qt Sour Pickles 10c
Regular 15c
1 qt Sweet Pickles for 25c
Regular 35c
1 Bot. Pearled Onions 15c
Regular 25c
1 pt Spanish Queen Olives 15c
Regular 25c
1 Pt Chow Chow for 15c
Regular 25c

HAM, BACON AND LARD

Best Eastern Hams for .... 15c lb
Regular 17c
Best Eastern Bacon for 16c
Regular 18c
5 lb Pail Best Eastern Lard for 65c
Regular 70c
1 10 lb. Pail Best Eastern Lard $1.25
Regular $1.35

SOAP AND WASHING POWDER

One 3 lb pkg Gold Dust for 20c
Regular 25c
1 pkg Pearline for 10c
Regular 15c
5 Bars White Borax Naptha Soap for .. 25c
Regular 10c bar
3 Bars Hand Sopollo for 25c
Regular 10c bar
1 Box Toilet Soap (3 bars) for 15c
Regular 25c

TEA AND COFFEE

1 lb Mocha and Java Coffee for..........25c
Regular 30c
1 lb package Japan Tea for.............25c
Regular 50c
One ½ lb Pakg best Japan Tea for 15c
Regular 25c

J. R. BRADLEY CO.

Groceries, Hardware, Farming Implements, Merchandise and General Supplies

Phones: Groceries, Main 363; Hardware, Main 364; Office, Main 365.

Plaza and Virginia Sts, Reno, Nev.

Cook With Gas

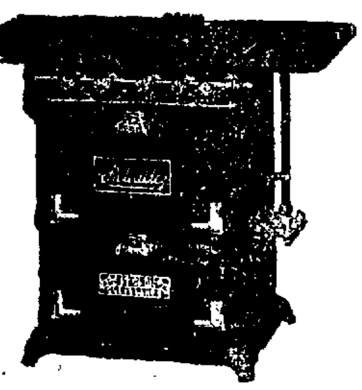

Nothing so Convenient or Cheap

You can buy This Stove with Four Holes, Oven and Broiler for $18.00. Other Sizes and Prices. Some Cheaper and Some Better. Ask to See Them

You can cook three meals or three hours a day for only $2.50 per month. It beats any wood or coal range. Piping laid to your property line without extra cost.

Reno, Power, Light & Water Co.

Offices No. 117 South Virginia Street

THE NEVADA PLANING MILLS COMPANY...

A. Spencer, President
A. French, Vice-Prest. and Supt

Mill and Yard, North of N.-C.-O Shops, Office Rooms 7-8 Ryland & Levy Building

LUMBER, BUILDING AND HOUSE FURNISHING MATERIAL, TURNING, SCROLL SAWING, ETC.

With all modern machinery we are prepared to turn out first class work at reasonable rates prompt

Reno Mill & Lumber Co.

Telephone Main 105

LUMBER AND BUILDING MATERIAL

ALL CLASSES OF FINE MILL WORK

East Fourth St. Reno, Nevada

NewspaperARCHIVE®

NewspaperARCHIVE®

CLASSIFIED ADVERTISEMENTS

NOTICE—All classes of legitimate advertisements not exceeding four lines inserted for 50 cents a week.

HELP WANTED

WANTED—Girl to mind baby afternoons and evenings. Inquire 716 Center street. o6w

GIRL WANTED—Small house; small family. 303 Elm st. o6w

BARBER WANTED—Guaranteed $20 per week; none but first class workmen need apply. C. A. Van Volkenburg, Winnemucca, Nev. o5w

WANTED—Girl for housework. 209 Commercial Row. o4w

WANTED—A woman cook; one to keep house for bacheler on ranch. Address M., this office. o3w

WANTED—A reliable middle aged woman to cook in private boarding house at 212 West street; phone 790. o3w

WANTED—A girl to wait on table in boarding house. J. A. Rogers, 108 Ridge street. o1w

WANTED—Five agents can make $6 to $10 a day; ladies or gents. Call apartments 1 and A, third floor, Nevada Bank building. s30w

SITUATIONS WANTED

WANTED—A young married man wishes position as clerk or driver of delivery wagon; sober and industrious; references. Address W. R. C., 768 Chestnut street. o6w

POSITION WANTED—By Japanese woman as housework or plain cooking. Address P. O. box 20, Reno. o4w

POSITION WANTED—As housekeeper or cook. Apply Mattie Gowan, 604 Center street. o3w

POSITION WANTED—A lady wishes a place as cook or general housework; no objection to country. Call at Mrs. White's, opposite old pavilion. o3w

JAPANESE employment office; all kinds of labor furnished at short notice. Robert Kako, proprietor, 206 E. Second; phone Main 559. o1tf

WANTED—Position as chambermaid or housekeeper; chamberwork preferred. Mrs. J. Hurst, Hotel Nevada. o1w

ROOMS TO LET

FOR RENT—Two newly furnished rooms for housekeeping. 517 Ralston street. o5w

FOR RENT—Three housekeeping rooms, furnished complete. 701 Center street. o4w

FOR RENT—A nice sunny alcove room furnished for gentlemen; modern improvements; two blocks from business center. 120 West First. o1w

FOR RENT—Two rooms, nicely furnished, for housekeeping, with electric light; also nicely furnished bedrooms. 411 Peavine street. o1w

FOR RENT—Furnished rooms, with electric lights; close in. 110 West Third street. o1t2

FOR RENT—Furnished rooms. 415 Chestnut street. o1w

FOR RENT—Three rooms; furnished or unfurnished; rented together or separate. 11 W. Ninth street. s30w

FOR RENT—Furnished room suitable for one or two, with or without board. 812 Sierra street. s30w

HOUSES TO LET

FOR RENT—Furnished flat; centrally located; electric lights, hot and cold water and bath; no children. Apply after 9 a. m at 205 West st. o6w

FOR RENT—One 12-room modern house; south side.

One 8-room modern house; south side.

One 6-room modern house; lawn, flowers; North Virginia street.

F. J. PECK & CO.,
o6w 12 East Second st.

FOR RENT—Road house in Deer Park on street car line; rent reasonable to right parties. Apply to J. A. Bonham & Co., 12 E. Second. o4eo12w

FOR RENT—Completely furnished cottage of five rooms; modern. Apply at 105 Ridge street, southwest of courthouse. o5w

FOR RENT—Furnished four room cottage; modern. 608 1-2 Center. o5w

FOR RENT—Six room house, with light and water; half furnished. Inquire at 611 Fourth street, or 238 Virginia. o5w

FOR RENT—Four room cottage, with electric lights, well and city water and stable for cow and horse; rent $15 a month. Apply 611 Eureka avenue. o4w

FOR RENT—Furnished cottage of three rooms; rent $10 per month. Inquire Mrs. H. H. Hamelin, 130 Virginia street, over grocery store. o3w

FOR RENT—Furnished house, five rooms; no children. Inquire 410 Washington street. o3w

STENOGRAPHER

STENOGRAPHY—Typewriting, legal business or personal. Rates reasonable. Room 9, Journal Bldg. Phone, Main 657 S18tf

WINDOW CLEANING

BEST IN RENO—Window and house cleaning. Sam Polano Co. Phone 724. Residence 212 Lake St. Office 116 Virginia street. s15tf

REAL ESTATE FOR SALE.

FOR SALE OR RENT—Unfurnished house of five rooms on Lake street. For particulars apply at 312 Elm street. o6w

FOR SALE—The Wellman ranch of over thirty acres, with water right; one mile west of Reno; on the Truckee river. Apply to Benj. Curler, 218 Virginia street. o6m

FOR SALE—A few bargains offered by the NEVADA REAL ESTATE AND IMPROVEMENT COMPANY: Lot 120x175 feet, fronting on west side of South Virginia street, with nice two story house, barn, nice yard also lot 101x168 feet, with east frontage on South Virginia St., with good two story house, barin, nice yard and shade trees; also lot 50x140 feet on Granite street, having east frontage and new two story house of two flats, all modern, cement walks, lower floor flat rented for $32.50 per month; also other good residence and business property, improved and unimproved, including the fine Flanigan tract just platted. For particulars and general real estate information see NEVADA REAL ESTATE AND IMPROVEMENT COMPANY, 24 W. Second street. Telephone Main 936. o1w

FOR SALE—8 business lots, corner Fourth and Center, adjoining the beautiful Hotel Nevada grounds; not a vacant store room in town; good opportunity; investigate. Call or write Mrs. J. Danaghy, Hotel Nevada, Reno. au31tf

FOR SALE—MISCELLANEOUS

FOR SALE—Good team of horses, harness and wagon; the wagon nearly new. Inquire New Home Bakery, near bridge. o6w

FOR SALE—Pasture for cattle; Newlands ranch, Fort Churchill, Nev. o6w

FOR SALE—Barred Rock pullets; also thoroughbred Brown Leghorn hens. G. A. Cole, two blocks east of County Hospital. o5w2

FOR SALE—Five feet chicken wire; brown and white leghorn pullets. 611 E. Sixth street. o4w

TENTS FOR SALE—Any one wishing to purchase tents call at the camp ground, Sixth street, between Ralston and Washington, before Thursday night, October 5th. o3w

FOR SALE—Extra good fresh milch cow and calf; Durham-Holstein breed. Inquire at 316 Lake st. o3w

FOR SALE—A parlor organ, heating stove and an invalid's chair; cheap Call at 418 South Virginia. o3w

FOR SALE— If sold at once, a first class paying business in Reno. Small capital required. Address Box 567 Journal Office. s30w

FRESH cut flowers daily at the Reno Floral Parlors, 18 West Second street. au29tf

FOR SALE—Twenty young milch cows. For particulars write to G Caperzoli, Dewitt, Lassen county California. s6w

LOST

LOST—Sunday night, September 24 between 616 Surprise avenue and N. C. O. depot, pair gold rimmed glasses in leather bound steel case Finder please leave at Herz jewelry store. o1w

LOST—September 22d, a long dark gray cravanet rain coat, some place on Fourth or Center streets. Reward for leaving at Journal office. o1w

LOST—A pocket book with note in it in favor of Louis Giraud. Finder return to this office and receice reward of $20. s30w

LOST OR STOLEN—A Rugby bicycle, maltese gray color, from entrance 225 Virginia street. Finder return to same address and receive reward. s30w

MUSIC TEACHERS

PIANO, GUITAR AND MANDOLIN—Special attention given to technics, expression and the study of classical music. Rates given to guitar and mandolin clubs with use of instruments. Attention given to practice. Mrs. M. E. Rosseau, No. 110 Elm street. tf

MISCELLANEOUS

WELL digging; will also furnish windmill and tank. Inquire Reno Mercantile Company, in hardware department. L. Crabtree. o3w

TUTORING and instruction in all high school branches by a college graduate; specialties, Latin, mathematics, French and English. Address W. F. B., 716 Center street. s30w

OSCAR J. SMITH and William S. Wall, lately of Woodland, California, have formed a partnership for the practice of law under the firm name of Smith & Wall; offices, Smith building, 202 Virginia street, Reno, Nevada. Telephone Main 81; P. O. box 597. o1tf

SHOOTING AT WALLEY'S—Guests at the Walley Hot Springs hotel are accorded the privilege of hunting without charge; persons not connected with the hotel wil not be allowed upon the reservation; ample accommodation is afforded guests and they will find the hunting excellent in every particular. s14m

LEGAL ADVERTISEMENTS

SUMMONS

In the District Court of the Second Judicial District, of the State of Nevada, County of Washoe.

The Farmers & Merchants National Bank, of Reno, a corporation, Plaintiff.

vs.

J. P. Raine & E. Vernon, co-partners doing business under the firm name and style Raine & Vernon Supply Co., et al., Defendants.

Action brought in the District Court of the Second Judicial District of the State of Nevada, Washoe County, and the complaint filed in said county in the office of the Clerk of the said District Court on the 28th day of June A. D. 1905.

The State of Nevada Sends Greeting To J. P. Raine & E. Vernon co-partners doing business under the firm name and style of Raine & Vernon Supply Co. E. Vernon & J. P.. Raine, Defendants. You are hereby required to appear in an action brought against you by the above named Plaintiff, in the District Court of the Second Judicial District of the State of Nevada, Washoe County, and answer complaint filed therein, within ten days (exclusive of the day of service) after the service on you of this summons, if served in said county, or if served out of said county, but within the District, twenty days; in all other cases, forty days, or judgment by default will be taken against you according to the prayer of said Complain.

The said action is brought to obtain a judgment against you for the sum of one thousand dollars, together with interest thereon at the rate of eight per cent. per annum, from December 19, 1904, alleged to be due upon a certain promissory note executed by said defendants to this plaintiff on said day at said county, for full value received, together with $150.00 Attorney's fee, and costs of suit.

And you are hereby notified that if you fail to answer the complain the said plaintiff will take judgment against you for $1,150 and interest on $1,000.00 thereof at the rate of eight per cent, per annum from the 19th day of December, 1904, and costs of suit.

Given under our hands this 27th day of June, in the year of our Lord one thousand nine hundred and five.

Mack & Farington,
Attorneys for Plaintiff

Date of 1st publication Aug. 18, 1905

Notice of Hearing of Final Account and Petition for Final Distribution.

In the Second Judicial District Court of the state of Nevada, in and for the county of Washoe.

In the matter of the estate of Louis F. Lemmon, deceased.

Notice is hereby given that Thomas Magill, the administrator of the estate of Louis F. Lemmon, deceased, having filed with the clerk of this court his first and final account of his administration of said estate, together with a petition praying for the final distribution of said estate, the hearing of the same has been set by said court for Saturday, October 7, 1905, at the hour of 10 o'clock a. m. of said day, at the court room of said court, in Reno, Washoe county, Nevada; all persons interested in the said estate are notified then and there to appear and show cause, if any there be, why the said account should not be approved and confirmed, and said petition should not be granted.

Dated September 11, A. D. 1905.

W. A. FOGG, Clerk.

Cooke & Ayres, attorneys for administrator. s12td

NOTICE OF PROBATE

In the Second Judicial District Court of the state of Nevada, in and for the county of Washoe.

In the matter of the estate of O. Lonkey, deceased.

Notice is hereby given that Camille Lonkey, having filed in this court a document purporting to be the last will and testament of O. Lonkey, deceased, and a petition praying that the same be admitted to probate, the hearing thereof has been fixed by said court for Saturday, the 14th day of October, 1905, at 10 o'clock a. m. of said day, at the courthouse in the town of Reno, county of Washoe; and all persons interested in the said estate are notified then and there to appear and show cause, if any they have, why said will should not be admitted to probate and said petitioner appointed executor thereof.

Dated October 3, A. D. 1905.

o4t10 W. A. FOGG, Clerk.

NOTICE OF POSTPONEMENT

Notice of Meeting of the Stockholders of the Nevada-California-Oregon Railway

Notice is hereby given that the regular annual meeting of the stockholders of the Nevada-California-Oregon railway, noticed to be held at the office of the company in Reno, Nevada, on the 11th day of September, 1905, for the purpose of electing directors and the transaction of such other business as may properly have come before the meeting, has been duly postponed until Tuesday, October 24, 1905.

T. F. DUNAWAY,
Vice president and general manager.

Notice of Meeting of Burson Oil and Mining Company

Notice is hereby given that the annual meeting of the directors of the Burson Oil and Mining Company will be held at the office of the company, 132 Virginia street, October 16, 1905, at 2 p. m. The meeting is called for the transaction of such business as may come before it.

JERRY CORRECCO, Sec.
Reno, Nev., Oct. 3, 1905. o4w2

Notice of Meeting of the Directors of the Grand Oil Company

Notice is hereby given that the annual meeting of the directors of the Grand Oil Company will be held at the office of the company, 132 Virginia street, Monday, October 16, 1905, at 2 p. m. The meeting is called for the transaction of such business as may come before it.

JERRY CORRECCO, Sec.

NEVADA STATE JOURNAL

Published every morning, Monday excepted, at Reno, Nevada.

MEMBER OF ASSOCIATED PRESS

E. L. BINGHAM, Manager.
Office: The Journal Block, 2d Street
Telephone: Main 167.

TERMS OF SUBSCRIPTION.

One year, by mail	$6 00
Six months, by mail	3 00
Three months, by mail	1 50
Per week, by carrier	15

AGENTS.

Rosenthal & Armanko..Virginia Street
Harry Davis.....Commercial Row
H. A. Lemmon.....Carson City, Nev.
W. H. O'Neil Co.....Tonopah, Nev.
Frank P. Gorman.....Gold Hill, Nev.

TEN DOLLARS REWARD.

A reward of $10 will be paid for information that will lead to the arrest and conviction of parties stealing The Journal from premises of subscribers.

TO SUBSCRIBERS.

Parties who do not receive their papers or who have any cause of complaint will oblige by notifying this office.

Entered at the postoffice at Reno, Nev., as second-class matter.

MISCELLANEOUS

THE PLACE TO GO

When in need of soft, pure beverages call or phone the

PIONEER SODA WORKS....

We guarantee our goods are made with pure cane sugar, high grade extracts and fine spring water

P. O. Box 262 Phone Main 538

SMITH & BRIAN

Will Buy, Sell or Trade Horses

Parry's Livery & Feed Stable

In addition to my Livery Stable and Stock Yards I have opened a regular Horse Trading and Sale Stable; will hold auctions and sell on commission. If you have horses for sale or trade bring them in. If you are looking for horses call on

R. W. PERPY, Proprietor

..Walstab's New Hotel..

One of the finest places on the Pacific coast. The dining room is maintained in a first class manner. Billiard rooms and Bowling Alley. Rates reasonable, courteous treatment.

CHAS WALSTAB, Prop.
Harriman St. Sparks, Nev.

New Firm In New Quarters...

For your teas, coffees, spices and extracts.

McLeod & Field
18 West Second St. Reno, Nev.
Telephone 879

COAL

ROCK SPRINGS AND CASTLE GATE

Full Weight Guaranteed and Screened
Leave Orders at Wieland's Agency, Ralston St. near Third St. R. R. Track

O. G. BENSCHUETZ
Wholesale Dealer, Reno, Nev.
Telephone Main 551

THE NEW FASHION STABLES

FINE TURNOUTS, SPIRITED HORSES, NEW RIGS

T. K. HYMERS, Proprietor
Sierra Street, Reno, Nev.

T. J. Jones & Son

Real Estate
Insurance
Money to Loan

Corner Harriman Ave. and Jackson St
SPARKS, NEVADA

MOTT'S PENNYROYAL PILLS

Safe and reliable, they overcome weakness, increase vigor, banish pains. No remedy equals DR. MOTTS PENNYROYAL PILLS Sold by Druggists and Dr. Motts Chemical Co., Cleveland, Ohio.

PROFESSIONAL DIRECTORY

TEACHER OF MUSIC

A. T. KROLL
Teacher of Violin
Instruction given by a modern, most practical and progressive method

A. T. KROLL'S ORCHESTRA
Select music for concerts, receptions, balls, etc. Residence 109 Liberty St. Phone Main 518.

DENTISTS

FRED J. RULISON, D. D. S.
Dentist
Graduate University of California, College of Dentistry. Office 218 Virginia St. Phone Green 241. Residence Phone Brown 451.

DR. J. C. HENNESSY,
Dentist
Clinical Instructor College of Physicians and Surgeons, San Francisco; Office Second and Virginia Streets; Hours 8 a. m. to 12 m. and 1 to 6 p. m.

DR. F. T. THOMPSON,
Dent'st
Hours, 9 a. m. to 12 m., 1 to 5 and 7 to 8 p. m.; Martin Building, opposite Journal office, Reno, Nev.

DR. CHAS. A. COFFIN,
Dent'st
Office, Investment Building, over C. J. Brookins' store, Virginia St.; Phone Red 283.

MISCELLANEOUS

Head-quarters...

We are headquarters for Ham, Bacon and Lard.

WHY?

Should you go to a grocery for Ham, Bacon or Lard. We can give you lard, kettle rendered, a pure article, at the same price that you will pay elsewhere for a packing house product.

Give us a trial order and be convinced.

RENO MEAT CO.

Reno and Truckee Markets.

RING TELEPHONE MAIN 672....

When in need of fresh groceries and vegetables. We have them on hand at all times and will deliver your order as soon as received

Milo C. McMillan
GROCERIES

Commercial Row and Sierra Street, Reno

FRESH, HEALTHY MEATS

Best Procurable.
Fresh ranch Eggs
Tender Chickens
We attend phone with promptness

DIXON BROTHERS

Reno's Leading Butchers
COMMERCIAL ROW & SIERRA

Perry & McAvoy

Complicated and Expert Electrical Work Solicited. Wholesale Dealers of the Famous

Sawyer-Mann Lamp

In all Sizes. Electrical Supplies and Novelties.

14 East Second St.,
Next to Journal Office

PHYSICIANS AND SURGEONS

L. T. BROCK, M. D.
Physician and Surgeon.
Diseases of women and confinement a specialty. Rooms 1 & 8 Journal Block, Second St., near Virginia, Reno, Nev. Phone, Main 48. Residence 511 Riverside Avenue. Phone 419.

SURVEYORS.

T. H. STEWART
County Surveyor
U. S. Deputy Mineral Surveyor. Phone, Brown 245. Reno, Nevada.

CONTRACTORS

A. J. Taylor Frank Roberts
ROBERTS & TAYLOR
Contractors—Estimates furnished; all work guaranteed; cement sidewalks, foundations, all kinds of concrete work. 106 Elm street, Reno, Nev.; phone Main 546.

ATTORNEYS

E. S. FARRINGTON C. E. MACK
Attorneys-at-Law
Office, Ryland Block, 117 Virginia Street; Phone Black 2; Will practice in all Courts of the State and United States Courts.

W. H. A. PIKE W. D. JONES
Pike & Jones, Law Office
Rooms 1 & 2 Sunderland Building

Amusements

Grand Theatre

Week of October 2, 1905

THE FRIEDLANDERS
In a Musical Act

MOVING PICTURES
"Motor Race Across the Channel," "Russian Attack on Trailers," "Difficult Assent of Rock Peak," "Burglars at Work," by special request.

THE FAMOUS COTTONS
In Mental Telepathy

OVERTURE
Miss Leita Peek

FYNE
In a comedy acrobatic act. Assisted by L. L. Richards

RICHARD LESTER
"Drifting Along With the City's Tide"

FIGARO
Club Juggler

MOVING PICTURES
"Summer Boarders"

Matinee—Saturday and Sunday doors open at 2:30 performance at 3:00
Evening—Doors at 7:30 performance at 8:00.

ADMISSION 10 & 20c

Stoves, Ranges and Bathtubs

We have just received a big shipment of all three and have them at our rooms. These are the finest goods of this character ever brought to Reno. We guarantee the quality and the price.

Hamp, Simas & Company

Rear Bank of Nevada, Reno,
Telephone Main 752

Drappo's Wood Yard

Wood, Coal Sawdust.
Block wood a specialty.
$5.00 a load.

E. L. DRAPPO
603 Second St. Phone 716

ATTORNEYS

DODGE, PARKER & ARNOLD,
Attorneys-at-Law
Washoe County Bank Building, Reno, Nevada.

WILLIAM E. CRAIG
District Attorney
Of Washoe County has moved his office to the Court House, on Virginia Street, where he will continue his practice as before.
P. O. Box 723 Phone Black 493

H. R. Cooke. Albert D. Ayres.
COOKE & AYRES
Attorneys at law. Office in Journal block, rooms 4-5-6, Reno, Nevada. General practice in all courts. Phone Main 465.

W. E. F. DEAL,
Attorney-at-Law
Offices, Bank of California Building, Virginia City, Nev., and Rooms 51-52 Nevada Block, San Francisco; Will practice in all State and Federal Courts in Nevada and California, and in the United States Supreme Court.

JAMES T. BOYD,
Lawyer
Rooms 101, 102 and 103, Golden Building.

MISCELLANEOUS

A Five Dollar Hat...

Just As Good As New For $1.50...

Bring the old worn out hat of yours around, have it cleaned, pressed and reblocked. I'm the only exclusive hatter in Nevada and I guarantee my merchant tailoring, ladies' and gentlemen's pressing and cleaning also at reasonable prices.

MOSS, The Hatter
2 Douglas Alley, Golden Block
Phone Main 53

The Place

To get the best in Table Delicacies, Home Cooked Meats and Pastry, Beans and Doughnuts is the

HOME DELICATESSEN
21 W. 2d St. Phone 268

Novacovich GROCERIES

There's a satisfaction in knowing that when you buy groceries you are buying pure groceries.

Commercial Row

CUT FLOWERS

Boquets, Designs Suitable for Funerals, Weddings, etc. Potted Plants in Many Varieties.

C. ERICKSON
613 W. Fifth St. Phone 853

Washoe Stable

LIVERY, FEED AND SALE STABLE.

Opposite Freight Depot East Plaza.

Buses for Large Parties at All Hours, Day or Night

A. L. HAMMONTREE, PROPP.

NEWSPAPER ARCHIVE®

STOCKS, MINES and MARKETS

WEEK IN THE STOCK MARKET

Reno Brokerage Company's Predictions Are Being Borne Out Every Day

People who have read our advertisements in the daily press will remember that we have often stated that if the advise of our market letter is followed it will result in profit to the buyer. We wish to call special attention to the fact that three weeks ago in our market letter we advised the sale of Montana Tonopah at the then ruling quotations, which were in the neighborhood of $3.05 to $3.10. The stock can now be purchased for $2.70, showing a clear profit of 35c per share or $350 a thousand shares.

We have also constantly urged the purchase of Jumbo Extension at from 15c to 20c per share, knowing well the intrinsic value of the property, our contention has been proven during the past week as Jumbo Extension sold regularly at 27c and has sold as high as 29c buyer 30. The profit on this can be easily figured out.

This week's movements have been rather erratic. In fact upon the announcement of 25 per cent dividend on the Tonopah Mining Company's common stock, that stock has declined 25c per share in the bid price, being held quite firm at $13.50.

Montana Tonopah has been a sufferer from the bear raid and sold down as low as $2.65, but reacted slightly to $2.70.

North Star has also suffered a decline, reaching the low point of 49c, but has reacted to 52c. We advise the purchase of this stock for quick profits.

Tonopah Midway is quiet at from $1.50 to $1.55.

Tonopah Cashboy we consider one of the best low-priced stocks in the district on account of the capitalization only being one-half million. We strongly urge the purchase of this stock under 20c.

Jim Butler should be bought at present quotations.

Golden Anchor is nominal at 85c to 87c. We consider it a purchase.

Tonopah Extension is in the investment class. Nominal at $6.00 to $6.50.

Tonopah Home has been steady this week at 10c. We have reason to believe that this stock will be shortly put to higher figures and believe it a good speculative investment.

Tonopah Belmont is nominal at $1.40.

MacNamara should be bought around 40c to 42c, buyer 60.

Among the Goldfields, the heavy trading has been practically confined to Red Top, whose sensational advance during the past thirty days from 38c to 64c is still the talk of the street. We do not think this stock will go much higher at present, but advise its purchase on any reaction.

Adams is being lightly traded in at around 6c.

Atlanta looks to be a purchase at from 12c to 14c.

Blue Bull has suffered another decline, but we believe it will yield good profits if bought at present quotations.

Diamondfield is inactive and nominal at 30c.

Jumbo Extension—on any reaction this stock should be bought around 20c to 22c.

Goldfield mining is nominal at 53c.

Sandstorm declined to 48c bid, and we believe it will go still lower.

Jumbo is nominal at 77c.

Among the Bullfrogs Denver Bullfrog suffered a heavy slump due to various rumors, but has reacted slightly and is now selling at 15c.

Gold Bar has risen steadily from 17c to 25c bid and we believe it to be a good purchase at the latter figure.

Eclipse is nominal at 43c to 44c. We look to see the stock go higher.

Bullfrog National Bank—we think this stock has reached bottom and will show gains from now on. It should be purchased from 16c to 18c.

Denver Bullfrog Annex is one of the low-priced Bullfrog stocks which is liable to make an advance at any time. Purchase this for a speculation.

The unlisted properties in the Bullfrog district offer good opportunities at the present time. We consider the Montgomery Hill an excellent buy at 15c, owing to its proximity to the large mines of the camp.

We especially recommend the purchase of Midway, Butler, Golden Anchor and Belmont at present prices. All these properties are high-class buys and may be expected to advance most materially in a short while.

We consider Goldfield Mining and Jumbo THE BUYS among the higher priced Goldfield securities. Atlanta, Adams and Blue Bull are extremely cheap as speculative investments.

RENO STOCK BROKERAGE CO.

Torments of Tetter and Eczema Allayed

The intense itching characteristic of eczema, tetter and like diseases is instantly allayed by applying Chamberlain's Salve and many severe cases have been permanently cured by its use. For sale by all druggists.

New Dental Parlors

Dr. Moore is now in his new quarters, 227 Virginia street. Teeth filled and extracted without pain. s30tf

PEAVINE IS LOOKING GOOD

New Capital Becoming Interested in Development of Old Properties Near Reno

Specially encouraging values are being secured in a number of properties in the old Peavine district and this has greatly stimulated mining operations in that section. A number of well-known mining operators, mostly Colorado people, are quietly prosecuting operations about whose movements very little is known, yet extensive exploitation work is now being considered in a number of claims.

Among the properties worthy of mention are the Missouri Gold, Silver and Mining Company, of which H. R. Winn is general manager, and who has seven or eight men at work; the group of claims that Joseph Bruner is opening up, and Ed Mingle and H. P. Farrish have a force working on their claims.

Many of these claims were operated years ago, and at that time it was known as the old Sheepherder Camp, and whether the methods of exploitation or less scientific ideas for securing the values were in vogue, does not appear, yet it is a fact that many claims now considered good have for a number of years been abandoned. The development work advanced within the past few months seems to have demonstrated the fact that the ore bodies only need blocking out to assure returns on an investment.

George Geiger, Jr., has a force of men at work on his group of three claims, and the main working shaft has attained the vertical depth of nearly one hundred feet, and assays had ranging from $100 to $600 per ton. This work has disclosed the fact that a very material change for the better in the veins occurs at water level, for at this point the copper values, which up to this time had seemed to predominate, yield in gold and silver and shows much greater values in the latter metals.

The formation is a porphyretic-granite, considerable quartzite and, occasionally, an intrusion of iron, diorite and gnese.

Probably the most extensive operations and the one calculated to thoroughly exploit and develop this great mineral bearing belt is that contemplated by F. B. Lawrence and Edward W. Sebben, a Colorado mining engineer, who recently visited the field and took an interest in the property. Mr Sebben made a very exhaustive examination of the Grey Eagle, Grey Eagle No. 1, Granite Hump, No. 1 and No. 2 and Gold King, all situated on Granite mountain and on the Grey Eagle, a property many years ago abandoned, yet which has a record of about $30,000. There is a well defined vein three and a half feet wide between walls, sixteen inches of which is a very high grade copper running from 28 to 66 per cent These gentlemen have completed the preliminary work and are now ready to commence driving a tunnel 1500 feet long into the heart of the belt, and when this tunnel is completed the breast will be 900 feet below the apex of the lode. It would thus appear that the future of the Peavine district is very bright and no doubt operations of so large a character will encourage other mining men to more extensive development work

MAY REOPEN OLD PLANT

Eastern Men Began Experiment Yesterday Near Reno With New Ore Treating Process

Within the next few weeks it is thought the plant of the Electric Reduction Works, near Reno, will again be in operation. Experiments on a new process for working ore were started at the works yesterday. In the event that they are successful the process will be installed and active work will begin. This will give employment to a large number of men and provide a method of handling ore at a more reasonable price than is now charged.

Rich Assays From Hardy Property

TRUCKEE, Oct. 5—Jack Hardy, the fisherman prospector, who has made a rich discovery some place near Reno, today received assays from San Francisco showing that the ore carries gold to the value of $900 to the ton. The silver values are said to be great enough to pay for working the ore. The location of the find is being kept a secret by Hardy, who fears it is located on patented ground. The mine is now supposed to be somewhere on the west side of Donner Lake.

Building restrictions in Burke's addition. o3m

Hot lunch at Becker's. 15c. tf

RICH STRIKES IN CHURCHILL

Many Mining Men and Even Railroad Company Interested in Country Around Fallon

Mining men are very much exercised in regard to recent developments said to have been made near the southerly end of the Stillwater range of mountains in Churchill county, and about thirty miles southeast of the town of Fallon. It will be remembered that very near this point there was some excitement about four years since on account of a reported strike of valuable tin deposits and that time a number of samples of ore supposed to carry that metal were sent to different cities of the United States and also to Swansea for test, but the find now appears to show principal values in gold.

Jack Sheehan, the original locator of the Crown Point mine, in Whitehorse district, and a very well known prospector of years of experience, has just returned from this new district, and is very enthusaistic; so much so, in fact, that he has already purchased five burros, and he proposes to load them with a complete prospecting outfit and will make an extended examination of that section. At the time of Mr. Sheehan's visit, one week since, quite a number of claims had already been located, and on one of them, a shaft had been sunk twelve or fifteen feet, and the values from a three and a half foot vein run about $50 in gold per ton. On the surface, the outcrop shows very large values about $5 in gold.

The exact location of these claims is two miles north of Sand Springs, and about one mile south of the old tin discoveries. The original discoveries were made by Bob Shirley, sheriff of Churchill county, and Paul Adams, a prospector. The surface showings are so large that they have attracted a great deal of attention, not only in Churchill county, but a number of Reno people are sufficiently interested to visit the district at an early date. Mr Sheehan seems to have great confidence in Churchill county, and especially that part of it, for he found there cobalt, nickel, gold, silver, copper, soda, borax and salt, and of the latter he believes there are millions of tons in sight. And it would appear from Mr. Sheehan's observation that the Southern Pacific railroad has a longing eye on the country beyond Fallon, as an agent for the corporation is now at Fallon, and is securing a right of way southeast of that town, and several contracts have already been closed along the proposed right of way.

From the direction in which these concessions are demanded it would appear that the railroad company contemplates at an early day building a line from Fallon just to the south of the Stillwater range and thence on, perhaps, to Goldfield or Bullfrog.

The encroachments of the Clark road on the preserves of the Southern Pacific is no doubt the incentive to the construction of a line in this direction. According to the best information obtainable rights of way have already been secured from Hazen to Fallon, and have now gone as far southeast as about thirty-five or forty miles.

For lots high and dry see Burke's addition. o3m

FEW POINTERS ABOUT MINING

Items of Interest Showing Experience of Others in Delving for Fortune

In Butte county there are thirty dredges at work. These contribute very largely to the total gold output of the state.

All detached hooks used as safety devices should be taken apart, annealed, cleaned and oiled at least once in three months.

The gold yield in Queensland for July, 1905, is given officially as 48,850 fine ounces. This is 2866 ounces less than for July, 1904.

Methods of economical production are characteristic of all large enterprises, but the principles involved apply to small undertakings as well as large. To reduce the cost of handling ore is to add to its net return.

Concrete foundations for electrical machinery, where good insulation is of importance, should be covered with a generous layer of asphalt. Concrete is a good insulator when dry but a fair conductor when wet.

Diamond mining is in many cases speculative in the last degree. The miners will often work weeks without recovering any of the precious stones and may then suddenly run into a pocket containing a fortune.

YESTERDAY'S QUOTATION

Ruling Prices of Stock and Sales as Reported at the Close of Business

Quotations and sales as reported by the Reno Stock Brokerage Company at the close of business yesterday were as follows:

Sales.	Bid.
2200—Golden Anchor	$ 87
400—Jim Butler	73
3000—Blue Bull	08
—Black Ants	01
1000—Columbia Mt.	16
—Great Western	03
1000—Nevada Goldfield	14
—St. Ives	14
5000—Silver Pick	08
—Vernal	05
1000—Jumbo Ex.	23
—Dixie	12
—Diamondfield	26
—Lone Star	08
300—Tonopah Gold Mt.	09
2000—Adams	05
200—Belmont	1.40
—Black Butte	19
—Brooklyn	01
1000—Big Bullfrog	11
—Bullfrog Mining Co.	50
1000—Blue Bell	05
—Bullfrog Comb.	05
1000—Cashboy	18
1000—Eclipse	43
—Frisco	08
—Gold D.	09
3100—Gold N.	57
—Hibernia	10
21500—Home	10
1800—Jumbo	76
1500—Kendall	17
—L. Tonopah	2.00
1000—May Queen	19
—MacNamara	39
2500—M Tonopah	2.72
200—Midway	1.50
—Mohawk	15
—Miz. Ex.	11
—Montana B.	04
—National Bank	17
10500—North Star	49
—New York	17
—O. Bullfrog	22
1500—O. Tonopah	26
—Pottatch	08
—Raymaster	02
3000—Red Top	64
—Rescue	07
—Sandstorm	46
—Tonopah Ex.	6.00
350—Tonopah Mining Co.	13.00
100—West End	96
2000—Denver Bullfrog	23
2000—Gold Bar	24
1000—Home Cons.	07
—Con. Virginia	1.25
—Mexican	1.00
—Ophir	5.25
—Union	46
—Savage	50
—Sierra Nevada	27
—Hale and Norcross	1.00
—Caledonia	42
—Belcher	22
—Challar	13

DOWNIEVILLE COMPANY HAS BEEN INCORPORATED

The Oaklick Mining and Milling Company was incorporated in Downieville on September 16th, with the following officers: W. I. Redding, president; R. E. Callaghan, of Oakland, general manager and superintendent. The capital stock of the company is $50,000, divided into 500 shares of $100 each The company's property is located in Jim Crow canyon, about six miles from Downieville, and consists of the old Dolly Varden, from which years ago several large pockets of gold were taken out: the Dolly Varden South Extension and the Imperial mine, which is a north extension of the Dolly Varden ledge.—Sierra Valley Record.

CRYSTAL SPRINGS MINE MAKES GOOD SHOWING

Four miles east of the town of Bullfrog, and in the vicinity of Crystal Springs the United Bullfrog Mines Company is a working group of five claims which give promise of developing into a first-class property. On the Hillside claim, one of the groups, a crosscut tunnel has been run in a distance of thirty-five feet, and the last information received from the superintendent indicates that the hanging wall of the ledge has been struck and a good grade of milling ore encountered. This ledge on the surface gave assay returns running from a few dollars to $24 per ton in gold.—De Lemar Lode.

Schueddig's Eucalyptus Oil

Is guaranteed absolutely pure and is a positive cure for croup, colds, pneumonia, asthma, bronchitis, all forms of catarrh and kidney troubles. For sale by all the leading druggists. If after using half a bottle it does not give satisfaction your money refunded. Take no other. jy15m

VILLA COURT

The Latest Subdivision . . Park, Driveways, Water With Lots . . . South Side Park Entrance From Virginia Street. . . .

GET A HOME SITE IN VILLA COURT

VILLA COURT is a beautiful subdivision situated between South Virginia and Plumas Streets, on the hill slope, commanding a splendid view east, south and west. The lots have been so divided that every one has a frontage on a central park. This has been done under the supervision of an eastern landscape engineer with the purpose of securing the best advantage in view, drainage and artistic landscape effect.

The lots are large and the location all that could be desired. There are but sixteen of them in all, and four of these have been taken.

If you want to secure a beautiful site for a home at an extremely low price, we invite you to call and make your selection without delay for these lots will all be taken in a very short time.

PRICES, TERMS, ETC., AT OUR OFFICE

F. J. PECK & CO.
12 East Second St.

Bank of Nevada
RENO, EVADA

G. F. Turritin.....President
M. Scheeline.....First Vice-President
P. L. Flannigan.....Second Vice President
R. C. Turritin.....Secretary and Cashier
H. Lewers.....Assistant Cashier
DIRECTORS
Daniel Meyer, G. F. Turritin, A. G. Fletcher, P. L. Flannigan, Moritz Scheeline, R. L. Douglass and Henry Anderson.

PAID UP CAPITAL, $600,000

Accounts of Banks, Corporations and Individuals received on the most favorable terms.

3½ Per Cent Per Annum Paid On Time Deposits

Buy and sell exchange on all principle cities of the United States, Canada, Asia, Europe and Africa.
Messrs. Sheeline and Osburn are resident agents for twenty-eight Fire Insurance Companies, the total assets of which are $217,640,081.
Safe Deposits Boxes for rent, prices according to size varying from $3 to $12 per annum.

WE SOLICIT YOUR BUSINESS

Savings Department
Our Savings Department accepts deposits of $1.00 and upwards paying 3½ per cent per annum thereon.

Washoe County Bank
RENO, NEVADA

Capital Fully Paid Up.....$500,000.00
Surplus Fund.....100,000.00
A General Banking Business

Exchange Department
Issues Travelers and Commercial letters of Credit, Drafts and Money Orders available in all parts of the world.

Savings Department
Pays Interest at rate of 3½ per cent per annum on deposits

Insurance Department
Insures property against loss by fire, representing ten leading fire insurance companies

George W. Mapes.....President
M. E. Ward.....Vice President
F. M. Rowland.....Vice President
C. T. Bender.....Cashier
Geo. H. Taylor.....Assistant Cashier
Fred Stadtmuller.....2d Assistant Cashier
Directors—Albert M. Ward D. A. Bender A. H. Manning.

WE SOLICIT YOUR BUSINESS

FARMERS AND MERCHANTS NATIONAL BANK
RENO, NEVADA

CAPITAL.....$200,000

THE ONLY NATIONAL BANK IN WASHOE COUNTY

Get a New Dress for Your Horse...
Our new stock of harness and fittings is now here. Drop in and see it.
LENT & HANSON

United States Smelting Co.
SALT LAKE CITY, UTAH
Lead and Copper Ores
The United States Smelting Company
is now in the market for all kinds of lead and copper ores at Prices Favorable to Shippers

ADDRESS ALL COMMUNICATIONS
To Salt Lake City, Utah
Consign all shipments as follows: United States Smelting Co., Bingham Junction, Utah.
When shipment is made please notify us promptly and if public sampler is preferred, designate which one; also designate one assayer.

Are You a Home Body...
What a satisfaction to live in your own home—quit paying rent it don't pay.
...Nows the Time...
To secure a pair of our residence lots. Price will surprise you. Let's talk it over at our office.
J. A. BONHAM & SON
Fire Insurance in Leading Companies. 12 East Second Street

Good Irrigated Land, $11.25 the Acre
Payable $1.00 per year...
We are agents for this Madeline, California, land, 100 miles north of Reno. Railroad runs through it. Railroad fare free to buyers. Call and see us.
Evans & Hibbard Realty Co.
Overland Hotel Building, Opposite S. P. R. R. Depot

Reno Stock Brokerage Company
We are prepared to handle promptly all commissions entrusted to us. Buy and Sell all listed and unlisted
Tonopah Goldfield and Comstock Mining Stocks
Daily S. F. Prices by wire. Overland Hotel Building. Bedford McNeil Code.
RENO, NEVADA

DROP IN
And see us if you have any doubt about the title to your property. We solicit correspondence, as well as personal interviews on any matters within the scope of a modern guarantee company.
Washoe Co. Title Guarantee Co.
J. R. PENDERGRASS, Mgr.
218 Virginia Street. Phone Main 244

ED. RODGERS
Real Estate Agt.
... and ...
Mining Broker
Office in Cozzen's Building
Olinghouse, Nev
Correspondence Solicited

VALLEY VIEW COVE
The best of land, volcanic ash the best in the world for Orchard vineyard and garden truck, in the warm belt sheltered from north wind. An ideal place for a country home.
All the land can be irrigated next year from the New Canal on the upper edge of the land, in 5 or 10 Acre Tracts, Terms
$75 Acre, $20 Down
and all the time you want on balance. Only 2 miles from Reno, good road.
Call or address
JOHN P. READ & BRO.
Room 7 Nevada ank, Real Estate Brokers. P. O. Box 333.

NEVADA ENGINEERING WORKS
Manufacturers of Mining and Special Machinery. Dealers in Engineering Equipments and Supplies. TELEPHONE MAIN 453
Corner Fourth and East Street
RENO, NEVADA

Our Dealings Are Always on the Square
Any one desiring a home in Reno or Sparks will do well by first consulting us before buying.
We have some of the best property in Reno for sale.
We also do a general architect business in connection with our office. Give us a trial is all we ask.
J. C. WOODARD, Architect.
WOODARD, ELDER & McGRATH
Real Estate and Insurance
Office, Rooms 8 and 9, Thoma-Bigelow Building, Phone Main 357

COLD STORAGE
FOR
EGGS, POULTRY, BUTTER, CHEESE BEER, ETC., ETC.
FACILITIES ARE PERFECT
RATES REASONABLE
THE MONTH OR SEASON
RENO COLD STORAGE PLANT
RENO POWER, LIGHT AND WATER COMPANY
Office, Virginia Street, Reno

PILES Dr. Williams' Indian Pile Ointment will cure Blind, Bleeding and Itching Piles. It absorbs the tumors, allays the itching at once, acts as a poultice, gives instant relief. Dr. Williams' Indian Pile Ointment is prepared for Piles and Itching of the private parts. Every box is warranted. By druggists, by mail on receipt of price, 50 cents and $1.00. WILLIAMS MANUFACTURING CO., Props., Cleveland, Ohio. For sale by Reese & Duncan.

NEWSPAPER ARCHIVE® NEWSPAPER ARCHIVE®

Novelties...

PHONE MAIN 736
205 VIRGINIIA ST.

Rainbow Waistings, Exclusive Dress Patterns, New and Attractive Goods.

Sol Levy's Dry Goods Store...

In from our tailors and just unpacked

Fall and Winter Sacks,

Deep-breasted, free in the shoulders, long, vented, full of style.

Single and Double Breasted in all the most popular materials.

Come In. We'll be glad to show them.

Prices $10 to $30

KUHN'S ...Next Door to Postoffice

SMART SHOP FOR MEN

Refreshing Attractions...

Just Received a Shipment of Wines Including

Port, Sherry, Claret, Zinfandel and ...Burgundy...

Frank Bros. Co

Sole Agents for Nevada, Cal., Wine Ass'n

Phone Main 401 — 228 Virginia St., Reno.

The Swellest Woolens...

In town just arrived from the east.

The finest quality money can buy in foreign and domestic fabrics.

"Fit, Style and Finish" our motto.

Ask any of the five hundred people in Reno for whom we have made suits.

Our cutter, who spent twenty years in London, is an expert, and we guarantee a perfect fit.

The Reno Tailors

7 EAST SECOND ST. C. ARONSON, Prop.

Are You Mr. Eyeglass Wearer...

Aware of the great advantages offered by the new Invisable Toric Bifocal Lens. Call and we will gladly explain their merits. All up to date mountings in stock.

A. W. LORD
OPTICIAN
With R. Herz & Bro.
Virginia St., Reno, Nevada
At home 365 days in the year

John Wieland's Extra Pale Lager Beer

Strictly Union Labor Made

Anheuser-Busch St. Louis Bottled Beer. Fredericksburg, San Jose. Agent for State of Nevada for Shasta Mineral Water.

O. G. BENSCHUETZ, Wholesale Dealer, Reno, Nevada.
TELEPHONE, MAIN 551

DONNELS & STEINMETZ...

Corner Second and Sierra Streets Reno, Nevada.

Deal in Furniture that will stand the rigor of Nevada's peculiar climate. Let them figure on furnishing your house and always be satisfied

Call and Inspect Our New Store

WILL DISCUSS TEMPERANCE

Annual Convention of Woman's Christian Temperance Union Will Convene Here Monday

An effort will be made at the state convention of the Woman's Christian Temperance Union, which opens its sessios next Monday morning at the Baptist church, to make that organization more effective and to start a campaign of advancement and extension

The convention at the Baptist church in this city will plan upon forming branch unions all over the state At present the organization is not as strong as some of the leaders would like to see it and a canvass for new members will be inaugurated during the coming year

The convention will be called to order by Mrs M P Hershiser of this city who is president of the state organization On Monday evening several short addresses will be made by those having the interest of the work at heart and Dr Adams will deliver the address of the evening upon 'The School and Moral Questions

Tuesday evening the convention will be addressed by Mrs Helen Harford of Oregon, a prominent W C T U worker

At present the W C T U work in Nevada is limited to the Reno organization a branch of the Loyal Temperance League at Tonopah which has sixty-seven members the latter a children s organization a union at Sparks, which was moved from Wadsworth one at Virginia City and another at Clover Valley near Wells

TO COMPLETE ROAD IN 1908

Marysville Appeal Gives Some Interesting Data Regarding Building of Western Pacific

Much speculation has been engaged in of late regarding the plans for the construction work on the Western Pacific road in this valley says the Marysville Appeal The people of California naturally take a great deal of interest in a road of such importance as this new transcontinental road and rumors have been numerous upon what is going to be done by the Gould system

The Appeal can state upon the best of authority that active construction work will probably commence within the next two weeks at a point about three or four miles south of this city by the Pacific Coast Construction Company which has the contract for the grading between Oakland and Oroville This company has already established headquarters in San Francisco and are now making arrangements to bring their machinery and outfits for doing some work for the government to this city where their headquarters will no doubt be established

It has been the general impression that the Western Pacific would build trestles south of this city and through the low lands but it can be stated positively that embankments will be built wherever needed and that trestles will be built only where needed, so that water may run under the road The line will be as well and substantially built as money and engineering skill can make it These embankments will range from two to eight and ten feet in height as the occasion requires and a great deal of work will be done with teams and scrapers although a pump dredger may be brought in during the season of high water

The greater parts of the rights of way between Marysville and Sacramento have been secured and the work will commence upon the property recently secured for the Western Pacific by W T Ellis Jr, and progress south Mr Ellis has given but little time to the rights of way between this city and Oroville so that part of the work is still undeveloped A number of condemnation suits will be brought by the railroad against certain property owners who refuse to give rights of way for what was considered a reasonable figure, and the papers for such suit are now being prepared by Attorney W H Carlin of this city

It is estimated that the construction work will be completed by January 1 1908, and the cars should be running between Oakland and the east during the summer of that year

HOW THE SICK PEOPLE ARE GETTING ALONG

Frank Campbell, who has been sick for several days, was somewhat better yesterday

The condition of Will Morton who has been critically ill was reported as slightly improved yesterday

Wilbur Blair of the W I Mitchell Company was taken ill yesterday and is confined to his home on Second street It is believed he is suffering from typhoid fever

The Palace a place to get a cool glass of good beer. *

TO OPEN NEW SANITORIUM

Two Well Known Reno Nurses Establishing Place for Care of the Sick

The Sierra Sanitorium a first class private hospital located at 505 South Virginia street, will open its doors to receive patients next Sunday Extensive preparations have been made in fitting up the sanatorium All the fittings are new and the building itself has but lately been turned over by the architects

The promoters of the new sanitorium are Miss Pearl Miller and Mrs Bell Syfers both nurses who are well known in Reno Miss Miller is a graduate nurse of the Pacific Hospital in San Francisco She has made a specialty of surgical nursing and her work in that line in Reno has proven her capability Mrs Syfers received her training in the St Vincenne Hospital at Portland She is well known in Reno being a niece of D. C Wheeler

The new sanitorium is starting out on a broad basis in that it has the good will and backing of all the medical fraternity in Reno

KIRBY UNSWORTH INJURED IN RUNAWAY

Kirby Unsworth Roy Williams and Frank Baker well known Reno boys, had an exciting experience in a runaway accident east of the city at 1 30 o clock this morning The Unsworth boy as a result is suffering from a painful injury to his right wrist His companions escaped without injury

The boys were headed for Spanish Springs Valley on a hunting trip when their horse became frightened and started to run away Baker and Williams were thrown from the cart Unsworth held to the lines until the cart was wrecked and he was thrown to the ground In this position he was dragged for a considerable distance.

Mrs. Parry Entertained

Twenty or more of Reno s best known society women spent a pleasant afternoon yesterday the guests of Mrs R W Parry It was a card party The Parry home on the corner of Fourth and Sierra streets had been handsomely decorated for the occasion Flowers from California were used in a lavish manner evergreens adding greatly to the effect Card playing was one of the features of the afternoon though those who cared spent the time in conversation and sewing Refreshments were also served

An Awful Cough Cured

"Two years ago our little girl had a touch of pneumonia, which left her with an awful cough She had spells of coughing just like one with the whooping cough and some thought she would not get well at all We got a bottle of Chamberlain s Cough Remedy which acted like a charm She stopped coughing and got stout and fat writes Mrs Ora Bussard Brubaker Ill This remedy is for sale by all druggists

Is Now Locating Engineer

E W Gould who has been engaged as an engineer on the Southern Pacific has resigned his position and has accepted a post as locating engineer for the new Western Pacific road Mr Gould s new position is in the nature of an advancement in his profession and his associates in the engineering department of the Southern Pacific are congratulating him upon his promotion

Nothing to Fear

Mothers need have no hesitancy in continuing to give Chamberlain's Cough Remedy to their little ones, as it contains absolutely nothing injurious This remedy is not only perfectly safe to give small children but it is medicine of great worth and merit It has a world wide reputation for its cures of coughs colds and croup and can always be relied upon For sale by all druggists

Maccabee Ladies' Dance

The ladies of the Maccabees are making great preparations for their annual ball which is to be given at Wheelmen s Hall on Admission Day October 31st Several committees have been appointed to carry out well laid plans for what promises to be a very enjoyable social event

Roll of Honor

Following is the roll of honor for the Huffaker school district for the month of September Willeta Jewel, Kate Pecetti Emma Wilkerson Jeanie Pecetti Sadie Ginochio Total number enrolled 33

GRACE M ATHERTON, Teacher

Meets This Afternoon

The regular meeting of the Optimista society will be held at the home of Mrs Darling on Ralston street at 2 o clock this afternoon Business of importance will be discussed and a full attendance is requested

SPORT BREVITIES

At the Kentucky State Fair recently held at Lexington Prince Arthur owned by a Mr Mable of California was awarded a red ribbon for the best saddle stallion of any age

Dr Tyson has moved to rooms 4 and 5 Thoma-Bigelow building. s27m

Genuine Swiss Cheese Mome Delicatessen. aug27tf

TERSE TALES OF THE TOWN

Doings of the People and Items of Interest to the General Public

Miss Woodbury, a school teacher of Carson, is here attending the institute

'Billy" Brooks the blind musician, returned to Reno from a several months' visit to Tonopah yesterday

Mrs T T C Gregory of Suisun and Mrs Otis B Wright are in Reno on a visit to their mother Mrs W. O. H Martin

Walter McKaig formerly in the linotype department of the Journal returned yesterday from an extended trip to San Francisco

J M Fogarty of the engineering department of the Southern Pacific is in the east end paying off a crew of men in the employ of the engineering department

A. C Frohlich of the Washoe County Bank who has been quite ill at his home in this city, is still a very sick man although he is not thought to be in danger

Nels Coffin of the Southern Pacific ticket office expects to leave upon a vacation trip within a few days He will be relieved by J H Atkins of the Sacramento office.

The first issue of the Comet to be published this year edited by the students of the high school, will make its appearance today in the form of a sixteen-page publication Miss Mable Larcombe is the editor and Ernest Folsom is business manager of the paper

TREASURER IS $1350 SHORT

Lincoln County Official Defalcation is Less Than Was at Frrst Reported.

The press throughout the state wrongfully states that Treasurer Goodrich of Lincoln county is a defaulter to the amount of between $3 000 and $4 000 when the fact is not such We do not intend to shield Treasurer Goodrich in any manner but let us act just in the matter and not unjustly kick the man as he is going down the hill The fact is that at the first of the year the outgoing treasurer turned over to Goodrich the money $2 229 34 short of what the statement of what should have been in the treasury at the time according to Accountant Freudenthal s report showing that Goodrich was short up to September 1st $1 229 - 88 Goodrich is also short in the clerks office $112 25

Goodrich The Lode takes liberty to state should never have been elected to the office of treasurer for his condition then, as at present showed that he was utterly incapacitated for any position of trust yet the votes of the people placed him there and the public must bide the consequences During the canvass it was common to hear a person ask If Goodrich is elected how can he give bonds?" Well Goodrich was elected and when it came to the bond question he was assisted through sympathy for his wife and children and a promise that he would mend his ways a promise that he never kept, but grew worse With a couple of exceptions those who went on his bonds went on for small amounts from $500 to $1500 each having a feeling at the time that they would have to pungle up and were not take by surprise when the present condition was made public and all the bondsmen stand ready to pay their pro rata of the defalcation

We will also state that it is the prevailing opinion that Goodrich did not get away with all the missing money but be that as it may it was all his own fault for he never looked after the affairs of his office and was criminally negligent of his duty We are informed that between the 1st of January and May of the present year Goodrich would at night remove the money from the safe in his office and place it in the safe in the sheriff s office, leading a person to suppose that he had missed money from the safe We do not intend to cast reflections on any person Goodrich alone is the party to blame —De Lamar Lode

Hot noon lunch at Becker's. 15c tf

CONVICT READ IS STILL AT LIBERTY

Little hope is now entertained of capturing Convict Read, who made such a daring escape from the state prison at Carson nearly two weeks ago The fugitive has been reported as seen in several places in the mountains during the past week but in every instance the report has not been verified Once it was thought the convict was cornered between Tahoe and Truckee but he succeeded in keeping out of sight and eluding his pursuers

For an evening s ride Wieland's Park, fare 5c. Heidtman & Co.

OVERCOATS

$10.00 = to = $25.00

The latest and most up-to-date Overcoats and Suits in Reno. All hand tailored by Hart, Schaffner & Marx, sold only by

M. FRANK & CO.

PHONE 692. WE GIVE TRADING STAMPE.

Colonist Rates

VIA

Southern Pacific

Commencing September 15th and ending with October 31st colonist rates will be made effective from all eastern points to main line Nevada and California points. Rates from important eastern cities are as follows

Boston, Mass	$51.00	New York, N. Y	$50.00
Buffalo, N. Y	42.50	Chicago, Ill	33.00
Augusta, Ga	43.40	Cincinnati, O.	39.00
Colorado Springs, Col	25.00	Council Bluffs, Ia	25.00
Fort Worth, Tex	25.00	Houston, Tex	25.00
Kansas Cit, Mo	25.00	Leavenworth, Kan	25.00
Memphis, Tenn	31.65	Minneapolis, Minn	34.90
Milwaukee, Wis	33.55	New Orleans, La	30.00
St. Louis, Mo	30.00	Salt Lake, Utah	25.00
Sioux City, Ia.	27.00	St. Joseph, Mo	25.00
St. Paul, Minn	34.90	Cheyenne, Wyo	25.00

Rates to all points on the Nevada and California railroad, south of Basalt, Nev, will be $10 00 higher than quoted above.

For further information call on railroad representatives or address,

A. H. RISING

Cctg. D F and P. A. So. Pacific Co, Reno, Nev.

To Portland and Return

$24.00

VIA

Southern Pacific Railroad

Commencing September 25th, and continuing daily up to and including October 12th, the Southern Pacific Copany will sell ten day round trip tickets between Reno and Portland at rate of $24 00 and 21 day tickets at rate of $28 00.

Purchaser has privilege of securing an extension at Portland of eleven days on payment of $5 00, and 21 days on payment of $10 00.

For further information apply to agent or to

A. H. RISING

A. D. P. A., Southern Pacific Co., Reno, Nev.

A few of our Specialties

Largest Stock in the State

Standard Portland Cement, Nephi Plaster, Santa Cruz Lime, Keystone Blacksmith Coal, Black Leaf Sheep Dip, Nevada Sulphur.

We handle in carloads and can give the trade the very best prices obtainable.

FLANIGAN WAREHOUSE COMPANY
PHONE MAIN 253...RENO NEVADA

Nevada Meat Company

Manufacturers of Lawn Fertilizers, Meat Meal for Hogs and Poultry. Ground Bone Meal for Poultry.

Cor. Alameda and Fourth Streets

RENO, NEVADA Write for Particulars

Anything You Want To Eat...

Any time of the day or night, served in a tempting manner, can be had here at reasonable prices.

Majestic Buffet, J. C. Moran, Prop. 251 Virginia St.

NEWSPAPER ARCHIVE® NEWSPAPER ARCHIVE®